



OXFORD

AGRICULTURAL & PASTORAL ASSN.

SCHEDULE

for the
120th Annual Show – ROYAL EVENT
to be held at the Show Grounds, 26 Bay Road, Oxford
on

SATURDAY 29th MARCH 2025



GATE ENTRY: Adults \$15 / Children 15yrs & under FREE / Vehicles FREE

PRESIDENT – Jason Skurr

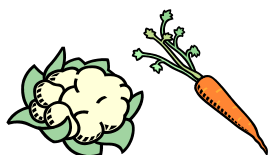

ENTRIES CLOSE: 28th February 2025

with the Executive Officer, Christine Roberts, 9 Matai Place, Oxford 7430.

M: 021 235 1169 Enter online: W: showdayonline.com

E: secretary@oxfordapshow.co.nz | W: oxfordapshow.co.nz

*** Entry Form situated in the middle of Show Schedule ***

Please Note: No Late Entries will be accepted.
No Exhibitors Passes will be given to children 15 yrs and under, as
Show Day gate entry for them is free, if accompanied by an adult.

THANK YOU TO

**ALL OUR
SPONSORS
including**



Sundays
9am - noon

FREWS TRANSPORT LTD

PGG Wrightson



Church Street Gate – Cattle and Equestrian Only

North
SCHOOL
GROUND

Parking for
- Alpaca
- Art/Craft
Sites
- Judges



SCHOOLART

ALPACA

GP HALL



FOOD COURT



HIGHLAND
DANCING
POULTRY



MAGICIAN

ANGORA
MOHAIR

WOOL
PET
DOGS

FREESTYLE
NZ

25
STOCK-
STATION

16
DONKEY
SHETLAND



ART
&
CRAFT
STALLS

FIRST AID



MAIN ARENA

9 8 10/11
21
7 5
6
2 22 1
3 24 4 / 4A



Eq.
OFFICE

EQ.
YARDS



EAST
ARENA

Pony
Warmup
19/13
17
18
12
Horse
Warmup

Presidents Feature
Marquee

Baby-Junior Show



TRADE
SITES

FOOD STALLS



AMUSEMENTS

SHEARING



SHEEP

DAIRY
GOATS



PARKSIDE
ARENA

14
15
20
23

SHOWGATE DRIVE – NO Vehicle Access

ART & CRAFT STALLS

➡ STOCK (Sheep, Goats) and TRADE Vehicle Access ➡

PEDALMANIA



WOODCHOPPING

VINTAGE
MACHINERY

PEARSON PARK – DOHRMANS ROAD VEHICLE ACCESS – Parking for Dog Trials,
Yard Dog,
Woodchoppers



Equestrian Float
and Stock
Vehicle Parking
through gate



OXFORD A&P ASSOCIATION

120th Annual Show – ROYAL EVENT

SATURDAY 29 MARCH 2025

President:	Jason Skurr	M: 021 763 210
Senior Vice President:	Harry Meijer	M: 027 476 1867
Junior Vice President:	Andrew Stokes	M: 021 197 5225
Past President:	Steve Macaulay	M: 021 825 552
Executive Officer	Christine Roberts	M: 021 235 1169

SECTIONS, INDEX, SUPERVISORS and CONVENORS

Alpaca	Rachel Andrews	M: 027 436 1607
Baby & Junior Show	Executive Officer	P: 021 235 1169
Cattle – Beef	Mr Andrew Stokes	P: 03 312 4285
Cattle – Dairy	Mr John Wakelin	P: 027 629 5381
Children - Art & Models	Oxford Area School	P: 03 312 4197
Deer	Mr Tim Bristow	P: 03 312 1581
Dogs – Dog Trials	Mr Ken Turpin	P: 03 312 4054
Equestrian	Miss Rosie Grimsey	M: 027 421 0394
Donkeys and Mules	Mrs Victoria Caseley	P: 03 312 3321
Goats – Angora and Mohair	Executive Officer	P: 021 235 1169
Goats – Dairy	Mrs Alice Jones	P: 03 312 5960
GP HALL	Ms Vivienne Garrett	P: 0272424082
- Cooking		
- Flowers and Decorative		
- Fruit & Vegetable		
- Homecraft		
- Photography		
- Potatoes, Root Crops		
- Preserves, Wine & Cheese		
- Story Writing		
- Woodcraft, Rural Rusty VA		
Grain & Seeds, Hay & Silage	Mr Glen Trayner	
Highland Dancing	Mrs Victoria Trayner	
Poultry	Mr Glen Trayner	
Shearing	Mr Jason Skurr	P: 021763210
Sheep	Mr Ivan Evans	P: 03 312 1585
Trade, Art & Craft Space	Executive Officer	P: 021 235 1169
Winter Feed Competition	Mr Steve Macaulay	P: 021 825 552
Wool	Mrs Leela Thompson	P: 03 312 3445
Woodchopping	Mr Pete McEwen	

● PLEASE NOTE

***“Whilst every reasonable safety precaution is taken,
competitors, exhibitors and visitors to the grounds
are hereby notified that the***

***Committee & Members of the Oxford A&P Assn, along with Show Volunteers,
accept no responsibility for injuries or damage sustained at any time
on or about the Showgrounds from any cause”.***

What's New?

New Sections/Classes, Competitions and Entertainment!

FEATURE SECTION – Junior Photography – Free Entry fee

Check out...

The new classes in the GP Hall and Children's Art and Model sections

Entertainment include: Magician and Stilt Walker;
Pedalmania; Terrier Race.



On Line Entries

On-line entries are preferred – <https://showday.online/>

Entries **WILL NOT** be accepted or confirmed until payment is received, prior to 28th February 2025 irrespective if you entered online or not.

Direct Credit: BNZ - 02-0876-0011329-00

Thank you...

to all our Sponsors named throughout this Schedule.

Without your generous support the show would not be such a success.

Trade, Art & Craft Sites

Site Application forms are available from the Executive Officer, Christine Roberts

E: secretary@oxfordapshow.co.nz | W: oxfordapshow.co.nz

Catalogues

Prepaid Catalogues with Entries are \$8.00. Show Day Catalogues \$10.00.

Show Day Catalogues will be available from - the Equestrian Office (north end of Main Arena), or the Main Entrance to Showgrounds off Bay Road.

Back Numbers

ALL EXHIBITORS MUST HAVE THEIR OWN BREAST PLATE NUMBER HOLDER, except for Hunter Jumping Classes.

For Jumping Classes, Oxford A&P Association Back Numbers will be **issued from the Equestrian Office** at the north east end of arena (by horse pens), **not from the Secretary's Office.**

A list of Back Numbers will be published on our website and in the Catalogue.



Exhibitor's 17 years and under

A Trophy named, **The Oxford A&P Association President's Trophy**, will be awarded to the exhibitor, 17yrs & under residing in the Oxford Show District (see boundary area in Conditions of Entry) who has gained the most points with their own individually named entries across the whole Show Schedule. The Trophy along with a Sash, will be presented annually by the Association's President, following Show Day.



Eftpos

Eftpos will be available at the Show beside the Secretary's Office.



RULES and REGULATIONS

The following Regulations of the Oxford A&P Association are incorporated with the by-laws for guidance of all persons at their Stock & Implement Exhibition.

NOTE: These are to be read in conjunction with other rules and conditions outlined in their respective

Sections, and the Rules of the Royal Agricultural Society of NZ (RAS) and their Affiliated Associations.



ENTRIES:

No late entries will be accepted
Entries close 28th February 2025.

No Entries will be considered unless Entry Form has been completed and signed. Online Entries must follow with payment and signed form, before they are actioned.

NO PASS to be granted for entry fees of less than: Adults \$10.

NO PASS issued to school age children. Entry on Show Day is Free is accompanied by an adult.

Entry in the Show entitles the Association to publish Exhibitors name in results, reports and distribute with Exhibitors List.

All Entries must be made with the Executive Officer and must be bona fide property of the Exhibitor - Stock: at time of entry.

- Produce and flowers: must have been grown by the Exhibitor.

- Art and Handwork exhibits: must be the work of the Exhibitor.

Exhibitors will be required to state as accurately as possible at the time of entry, Height Certificate, Flock or ID Numbers, Date of Birth of all stock in all Classes where age is specified; and in all classes of Sheep, the date of last shearing.

In all entries of livestock, the breeders name must be mentioned, if known the fact must be stated at the time of entry, for insertion in the Catalogue of entries. If omitted, the words 'breeder unknown' must be inserted. The owners of a Dam at the date of mating shall be considered the breeder.

BOUNDARY - District Classes: The boundaries of the Oxford Show District where competitors letterbox is

- West side from the Gary River heading south to the Bridge.
- North side heading west on Ashley Gorge Road to Rakahuri Road.
- West side along Rakahuri Road, across the Ashley River
- West side along Bowicks Road, Ashley Road, and Tippings Road to State Highway 72.
- North side heading west along State Highway 72 to Poyntz Road

- West side along Poyntz Road to the Waimakariri River.
- Along the north bank of the Waimakariri to Woodstock.
- The Dog Trials District boundaries shall be those as set out for the Oxford/Loburn Dog Trials District.
N.B.: Competitors to nominate only one District per Show season.

along State Highway No. 72 to Poyntz's Road and hence to the Waimakariri River and along the north bank of the Waimakariri to Woodstock.

The Dog Trials District boundaries shall be those as set out for the Oxford/Loburn Dog Trials District.

N.B.: Competitors to nominate only one District per Show season.

TRADE SPACE and CRAFT SITES

are available and may be booked by contacting the Executive Officer, no later than one month prior to Show.

FOOD SITES

are allocated by a Tender system. Tenders closed on 1st November 2024.

EXHIBITS:

All GP Hall Exhibits must be staged by 9am (including flowers and post entries).

Please check in the front of other Sections the relevant times, exhibits must be on grounds.

All exhibits not ready for judging at the call of the Class Steward will be liable to be disqualified.

No exhibit will be allowed on the ground if infested with external parasites or suffering from foot rot.

No exhibit shall be removed from the grounds until after 4pm on the day of the Show, without a special order from the President or Vice President.

Extra stock not eligible under any of the enumerated classes may be exhibited by paying the same entrance fee as is charged in similar classes.

The Committee or Show volunteer will not, under any circumstances, hold themselves responsible for loss, damage or miss-delivery of stock or implements exhibited at the Show.

ENTRY ON SHOW DAY:

Persons in charge of stock are admitted free on production of a pass and are subject to the order of the Stewards.

All persons admitted to the Show Grounds shall be subject to the rules and orders of the Committee, and admittance may be refused to any person who has not paid the entrance fee or who does not hold a pass admitting him/her.

PRIZES:

All Prizes not claimed within 7 days after the date of the Show, will be forfeited.

Where the exhibits are of sufficient merit, the Judge will indicate 1st, 2nd, 3rd, Very Highly Commended and Highly Commended, in order of merit. See Horse Section for Prize Money allocations, pertaining to Horse entries.

Points awarded are as follows:-

6 or more entries: 1st - 6 points; 2nd - 4 points; 3rd - 2 points; VHC - 1 point.

5 entries or less: 1st - 6 points; 2nd - 4 points; 3rd - 2 points; VHC - Nil.

Champion - 2 points extra;

Reserve Champion -1 point extra; Ties to count - one win each.

All Cups to be won individually. All cups to be competed for annually and to remain the property of the Association. **They are to be returned cleaned, no later than one month before Show Day.**

Unfortunately, due to Trophies/Cups/Trays not being returned from previous years and or sustaining damage over time, the Oxford A&P Association has had to introduce a policy and asks that all persons who wish to take a Trophy/Cup/Tray home, agrees to pay a bond of \$30 and sign the appropriate form.

RESERVATION OF RIGHT

The Oxford Show Committee reserves the right to alter or amend the programme as they see fit, cancel any class or event, divide, or combine any class and/or amend prize money, alter any advertised times, refuse any entry (with/without reason) and ask any unruly/dangerous animal to leave the grounds. The Oxford A&P Association is run by volunteers. Without their help, the running of this Show would not be possible.

PROTESTS

All protests must be in writing and lodged with the Executive Officer either before or after the Judges have proceeded to their duties. Any Exhibitor lodging a protest must deposit \$50 which will be forfeited if the protest/s be not sustained. If the protest be lodged before the Judges proceed with their duties, the onus of proof will rest with the Exhibitor. No protest will be accepted later than 1 hour after the prize-tickets are affixed or award presented. The Committee will decide all protests as soon as practicable, and there shall be no appeal from their decision.

Protest Committee members are - The President, and two Vice Presidents or their appointed delegates.

RAS IN-LINE RESOLUTION PROCESS POLICY

The full process can be found on the RAS website www.ras.org.nz. The principle behind the process is to deal with the matter as it comes to hand and in most cases it should be dealt with directly by the Show management.

SPONSORSHIP

Oxford A&P Assn. wishes to thank all its generous Sponsors. A full up to date list of Class and Cup Sponsors will be included in the Catalogue. **All Competitors Please Note:** The Assn holds no responsibility for any Sponsors listed not supplying goods, products or money promised. There may be variations with sponsorship listed in Catalogue from those given out.

AGRICULTURAL & PASTORAL SOCIETIES ACT 1908

Should any Exhibitor, in the opinion of the Committee, be guilty of any fraudulent or unfair practice, or any deceit or concealment, either in entering or exhibiting stock or any other exhibit, all exhibits of such an exhibitor shall be disqualified.

Should any Exhibitor infringe any of these Rules and Regulations, or refuse to comply with the direction of the Committee, the Committee shall have the power to suspend such a person as they may think fit.

Should any person or firm be disqualified or suspended by a kindred Association, The Committee of the Association shall have the power to endorse such disqualification or suspension and disqualify and suspend such person or firm accordingly.

TERMINATION OR CANCELLATION OF SHOW

1. Should an Exhibitor, Competitor or General Public be unable or unwilling to perform its part of these Terms or fail to comply with these Terms, or any of the Association's policies, or otherwise be in breach of these Terms, the Association may terminate these Terms by giving notice in writing. The Exhibitor, Competitor or General Public shall thereafter be prohibited from occupying its Site or attendance and shall immediately remove themselves, and their exhibits from the Showgrounds in accordance with the Associations directions.
2. The Association reserves the right in its sole discretion to cancel or to postpone the Show (and the operation of these Terms) by notice in writing. The Association shall not be liable to the Exhibitor or Competitor for any loss, damage, or compensation whatsoever arising out of the cancellation or postponement of the Show.
3. If the Show is abandoned or postponed due to any reason beyond the control of the Association, the Association is under no obligation to refund in whole or in part any payments made by the Exhibitors, Competitors and General Public. Any refund will be at the sole discretion of the Association.

**Any Exhibitor / Competitor
infringing any of the
Rules and Regulations
shall be subject to be dealt with as
may be decided upon,
by the Committee or Sub-committee,
whose decision shall be final.**



2025 OXFORD A&P SHOW

Welcome to the Oxford A&P Association's 120th Annual Show – **ROYAL EVENT** - to be held on **Saturday 29 March 2025** at the **Oxford Showgrounds, 26 Bay Road, Oxford.** (signposted from Main Street)

ENTRIES CLOSE: 28th February 2025 -
No late entries will be accepted.

ONLINE ENTRIES: www.showdayonline.com.
Online Entries **will not be accepted or downloaded** until payment is received - no later than 28 February 2025. Payment for on-line entries and/or hard copy entry forms, received after closing date (28th February 2025) will **NOT BE DOWNLOADED from SHOWDAYONLINE, or ACCEPTED by POST** and will be returned.

DECLARATION: This is a legal document. The owner/parent/guardian signing or authorising the entry must be 18 years or over. The attention of exhibitors is particularly drawn to the conditions relating to the misuse of substances, and the intention of the Committee to undertake testing for forbidden substances. The submission of my entries and / or participation in the competition(s), either written or by electronic means, denotes that I have read and accepted the RAS and Host Association Rules & Regulations and the Assn's Conditions of Entry. This also indemnifies the Host Assn under the provisions of Health & Safety at Work Act 2015, and any amendments.

GATE ENTRY: Adults: \$15; Children 15 years and under: Free; Cars: Free; No Gate Pass will be issued to School Age Children who enter.

HEALTH and SAFETY: Whilst every reasonable safety precaution is taken, competitors, exhibitors and visitors are hereby notified that the Committee, Members and Volunteers of the Oxford A&P Association accept no responsibility for injuries or damage sustained on or about the Showgrounds or neighbouring properties, from any cause.

FOOD SITES: Tenders closed on 1 November 2024.

TRADE and ART/CRAFT SITES: Information and Application forms are available from the Show Secretary.

LOTS TO SEE AND DO - Bringing Town and Country together !

HORSE, PONY and RIDING CLASSES - ROYAL EVENT



**PROUDLY
SPONSORED BY ALEX
MASON CONTRACTING**

CONVENOR: Rosie Grimsey - M: 027 421 0394

ROYAL EVENT - We are thrilled that we have been awarded Royal Event status by the Royal Agricultural Society of NZ (RAS) in our Equestrian Section at our 2025 Show - please support us...

RAS Supreme Medal and Sash awarded to

- Supreme Horse
- Supreme Show Pony
- Supreme Saddle Hunter Pony
- Supreme Led Pony
- Supreme Welsh Exhibit
- Supreme Golden Horse
- Supreme Arab Horse
- Supreme Clydesdale
- Supreme Connemara Horse
- Supreme Donkey
- Supreme Irish Draught
- Supreme Miniature
- Supreme Mule
- Supreme Pinto
- Supreme Pleasure Exhibit
- Supreme Shetland
- Supreme Side Saddle
- Supreme Standardbred Exhibit
- Supreme Welsh

RAS Champion Medal and Sash awarded to

- Champion Lead Rein Pony
- Champion First Ridden Pony
- Champion Open Show Pony (3 heights)
- Champion Open Saddle Hunter Pony (3 heights – depending on entries)
- Champion Open Park Hack
- Champion Open Hack
- Champion Open Saddle Hunter Horse
- Champion Open Riding Horse
- Champion Junior Rider
- Champion Senior Rider
- Champion Open Hunter Jumping Pony
- Champion Open Hunter Jumping Horse
- Champion Led Horse - Adult
- Champion Led Horse - Youngstock
- Champion Led Pony - Adult
- Champion Led Pony - Youngstock

PLEASE NOTE

New Sections, Classes, Rules and Start Times - please ensure you read them before entering. There are three competing Arenas - Main Arena, East Arena and Parkside Arena - see Map.

ENTRY FEES (G.S.T. inclusive) - NO LATE ENTRIES WILL BE ACCEPTED AFTER 28 FEBRUARY 2025 or ON SHOW DAY 29 March 2025 PLEASE FORWARD ENTRIES EARLY
On-line Entries will not be downloaded or confirmed until payment has been received.

Frews Open Hunter Class: Members \$15.00 / Non-Members \$20.00
Leisure Horse/Pony: Members \$7.00 / Non-Members \$10.00
All other classes: Members \$7.00 / Non-Members \$12.00
Admin/Ground Fee \$5.00 per Horse/Pony Rider/Handler combination
GST and RAS Equestrian Levy is included in Entry Fees.
ALL ENTRIES are made subject to the Rules & Conditions and Bylaws of the Royal Agricultural Society and the Affiliated A&P Associations.

Ownership - All horses and ponies entered in competitive classes or ring events or parading (whether by invitation or by entry) must be entered in the name of the bonifide owner. All animals must be named at time of entry.
Leases - A lease lodged with the Royal Agricultural Society must cover each leased horse or pony competing at any A&P Show. A Lease or Partnership must be recorded with the RAS on a recognised form to be acceptable. All benefits and penalties relating to a leased horse shall be attributed to the lessee. If the animal is registered with an affiliated breed society the lease must also be registered with that Society.

GRAND PARADE - 2.30pm

We welcome all competitors including placegetters to parade in this Royal Event spectacle of the Show - ride/lead with safety. Thank you for your support with this. Three spot prizes of \$50 will be presented.

BACK NUMBERS

Breastplate holders are compulsory (except for Working Hunter, Hunter Jumping and Stock & Station sections).
No back number will be issued to rider/handler/horse/pony in any flat classes. Working Hunter, Hunter Jumping and Stock & Station sections Back Numbers will be available from the Equestrian Office at the north-east end of the arena on Show Day only.

IN-LINE RESOLUTION PROCESS POLICY

This Show supports the In-Line Resolution Process Policy. A 'Yellow or Red Card' which will be offered for any inappropriate behaviour towards Show Officials, Judges, Fellow Competitors or any other third party connected with the Show bringing the Equestrian discipline into disrepute, or cases

which are of a less serious nature to the above in accordance with the conduct of Members, Owners, Lessees, Competitors and/or Exhibitors, as provided in the RAS Equestrian Competitors and Judges Rulebook and RAS Constitution.

BACK NUMBERS and CATALOGUES

Available only from the Equestrian Office at the north east end of Arena, beside Yards (not from Secretary's Office).

PRIZE MONEY - 1st 2nd 3rd 4th

Horse and Pony sections (except Leisure) - \$20 \$15 \$10
Rider classes - \$20 \$15 \$10
Leisure section (New) - \$15 \$10 \$7
NZ Thoroughbred - \$100 \$50 \$30 \$20
Section 21 Working Hunter - \$40 \$30 \$20 \$10
Sections 22 & 23 - \$25 \$20 \$15
Sections 22 & 23 Open Pony Hunter - \$50 \$30 \$20 \$15
Sections 22 & 23 Best Rider Over Fences - \$25 + Sash
Section 24 - \$80 \$60 \$40 \$20
Section 24 Frews Open Hunter - \$140 \$80 \$60 \$40 \$20
Section 24 Best Lady Rider over fences - \$25 + Sash
Section 24 Best Gentleman Rider over fences - \$25 + Sash
PLEASE NOTE: Only 2nd and 3rd Prize Money value will be paid as 1st and 2nd prize money where 5 or less entries are entered in classes as per catalogue. In classes where there are less than 3 entries, only 3rd Prize Money value will be paid for 1st Prize, as per catalogue.

PLEASE NOTE: THE COMMITTEE reserves the right to combine or delete classes as necessary where there are insufficient entries.

REFUND of ENTRY FEES (Horse or Pony). The Committee reserves the right to authorise the refund of entry fees only at a rate of 70% upon submission of a) a receipted entry form, no later than seven (7) days following Show Day, b) a veterinary or doctor's certificate, and c) a written explanation as to the reason for the request, within seven days following the Show. No refunds will be considered after this period and the Association's decision shall be final.

OXFORD A & P ASSOCIATION wishes to thank all its generous Sponsors.

A full up to date list of Class, Championship and Cup Sponsors will be included in the completed Show Catalogue.

Please note that there maybe variations in the Catalogue from those printed in this Schedule.

EQUESTRIAN RULES for RAS Affiliated Shows/Events, Competitors, Exhibitors and Judges
Rules can be viewed or downloaded online - www.ras.org.nz / Equestrian section / Rulebook page. Hard copies of the Equestrian Rulebook are available from the Royal Agricultural Society of NZ- Website: www.ras.org.nz / Equestrian section / Forms page - Product Order Form.

CONDITIONS

The following condition to be read in conjunction with Rules & Regulations in front of Catalogue, as well as the Royal A&P Society Rules and Regulations.

Where exhibits are entered to compete in more than one Section, they must be available when called - no compensation will be given for classes missed.

AGES

Riders - Riders/Handlers are taken as at 1 August 2024 - refer to RAS Equestrian Rulebook, Rule CDE 11, for all Age of Riders/Handlers Rules.

Proof of age to be carried and produced on request of Ring Steward/Judge.

Horses/Ponies - Horses/Ponies 3 years and under must not be ridden.

HATS & SAFETY HELMETS

a) In all cases current WorkSafe New Zealand rules prevail.

b) All riders, including harness drivers/with the exclusion of heavy horse (Clydesdale) working classes, competing at RAS affiliated A&P Shows/Events must wear protective headgear, which includes a retaining harness secured to the shell at more than two points. Such headgear must be worn with the chinstrap properly adjusted and fastened when in the arena or ring, the practice area, collecting rings or anywhere else within a Showgrounds or the grounds of an affiliated Event.

c) Hats/helmets must conform with one of the current approved safety standards. These standards may be subject to change but the latest list can be found at <http://www.ras.org.nz> – equestrian. RAS will advise any changes via their website and Facebook.

d) All hats/helmets that conform as per c) must be identified by the current 'YELLOW' tag system implemented by NZPCA, ESNZ and RAS. <https://www.ras.org.nz/equestrian/health-and-safety/>

CLEAN SPORT

The Rules of the Royal A&P Society New Zealand in regard to Clean Sport apply. Competitors are advised that testing for forbidden substances may be carried out during the Show and that testing of all animals is at the person responsible's risk.

Forbidden Substance - Any substance capable of affecting the speed, stamina, courage or conduct of a horse, pony, donkey or mule by its action upon the central or peripheral nervous system or the cardio-vascular, respiratory, alimentary, digestive, musculoskeletal or urogenital systems.

MEASURING - RAS CERTIFICATES

RAS Certificates (Life, Annual, Horse/Pony ID Form) accepted.

RAS Certificate Number to be stated at time of entry.

RAS Certificates must be carried at all times and produced on request. Competitors failing to produce their certificate when requested by the Steward will not be allowed in the ring, or will be asked to leave the ring - any Awards will be forfeited.

Temporary Measuring Certificate

Measuring of Temporary Measuring Certificates will be carried out between 3pm and 4pm on Friday 28 March 2025 only - NO measuring will be undertaken on Show Day.

Please contact the Equestrian Convenor if you are wanting a TMC - M: 027 421 0394.

RAS Temporary Measuring Certificate @ \$20.00 each will only be issued to Competitors/Exhibitors who live in the defined Oxford Show boundary.

TMC Rules - ras.org.nz / Equestrian section / Rulebook page / Measuring -Appendix A.

Normal shoes may be fitted. In such a case 0.5cm allowance only shall be made. No allowance shall be made for thin shoes or racing plates.

RAS Temporary Measuring Certificates must be carried and produced as requested.

HORSE ABUSE

a) Any complaints of exhibit abuse, will be dealt through the RAS In-Line Resolution Process – view on www.ras.org.nz

b) Abuse can be defined as intentionally acting in a way, which may cause pain or unnecessary discomfort to a horse. As examples, but not limited to;

- i. Whip or beat an exhibit excessively
- ii. Subject an exhibit to any kind of electric shock device
- iii. Excessive or persistent use of spurs, or to jab the exhibit in the mouth with the bit.
- iv. Remount, or attempt to remount, an obviously exhausted, lame or injured exhibit
- v. 'Rap' an exhibit anywhere in or outside the grounds of the event
- vi. Hyper sensitise any part of an exhibit
- vii. Leave exhibit without adequate food, drink and exercise.

WHISKER and INNER EAR TRIMMING

The Royal Agricultural Society (RAS) has teamed with Equestrian Sports New Zealand (ESNZ) and

NZ Pony Club (and the FEI from 2021) and banned the trimming of whiskers, eye and inner ear hair for horses and ponies competing at affiliated A&P Shows and Kindred Events from the 1 January 2022.

RAS rules state GR6 Abuse of Exhibits b) Abuse can be defined as intentionally acting in a way, which may cause pain or unnecessary discomfort to a horse.

<https://www.ras.org.nz/equestrian/whisker-and-inner-ear-trimming/>

NOVICE SECTION CONDITIONS:

A novice horse or pony or rider is one that has yet to win six classes in any division within the competitions provided at any A&P Show. Divisions may be Leading Rein, First Ridden, Pony Hacks, Pony Hunters on the Flat, Pony Round the Ring Jumpers, Cobs, Park Hacks, Hacks, Riding Horse, Saddle (Flat) Hunters, Paced and Manners Classes in each of the preceding divisions, Round the Ring Jumping (ponies and horses) Rider Classes.

Once a horse or pony has had 6 wins in conformation classes, it is not eligible to compete in further Novice classes.

Once a horse or pony has had 6 wins in paced and mannered classes, it is not eligible to compete in further Novice paced and mannered classes.

Novices may enter Open Classes.

Hacks: Any Lady's Hack or Gentleman's Hack class win counts as an Open Conformation Class.

Novice Champions are not eligible for Open Championships unless they have won their Open Class, nor are they eligible for Supreme Award. Championship Award does not count as a win.

Novice horses or ponies entered in Novice Classes must be shown in Snaffle Bits only (excepting Harness Classes)

If a novice entry has gained 6 or more wins at the day of the show, the Competitor must advise the Secretary's Office and may change to an Open Class, or if no class remains to enter, a refund will be actioned at such time as the Show Committee decides.

PONY BREEDERS SOCIETY OF NZ

Open to ponies fully registered with Pony Breeders Society of NZ and be foaled in NZ.

Judged on 60% conformation / 40% Paces and Manners.

Registration number to be stated on entry form. Registration certificate to be produced if required - the winner of the sash MUST be able to show the ring steward their registration certificate before receiving the sash.

If it is subsequently found that the winner of a Pony Breeders Society Sash is not registered with the Society, they will be required to forfeit this award. Pony must be ridden by a rider under the age of 17yrs.

NZ RIDING PONY SOCIETY

Open to ponies fully registered with NZ Riding Pony Society.

Judged on 80% conformation / 20% Paces and Manners.

Ridden Class for saddle ponies up to 148cm and judged on quality and conformation. Registration number to be stated on entry form. Registration certificate to be produced if required - the winner of the sash MUST be able to show the ring steward their registration certificate before receiving the sash.

If it is subsequently found that the winner of a NZ Riding Pony Society Sash is not registered with the Society, they will be required to forfeit this award.

STALLIONS / COLTS:

All stallions and colts (with the exception of Foals, Miniature Horses and Shetland Pony Yearlings must be shown in a bit.

A Steward will order any stallion/colt considered out of control or to be causing undue disquiet to other horses from the ring without recourse from the stallion/colt's owner/exhibitor/competitor.

It is compulsory for all stallions and colts, except foals, to wear two (2) official 'S' identification badges, one attached to each side of their bridle, at all Shows/Events at all times. The rider/handler must also wear two RAS official (2) armbands (one on each arm) when in the ring. 'S' badges to be purchased from RAS Head Office or ESNZ; armbands from RAS Head Office.

Handlers and Riders of stallions/colts must wear an approved Hi Viz vest at Shows/Events when outside the showing ring. Vests can be purchased from RAS Head Office.

HACK/HUNTER DRY MARE CLASSES

If entered in Section 1, 2, 3 or 4, dry mare is not eligible for section 13 classes.

SUBSTITUTIONS

A Vet Certificate must be produced to the Secretary for any horse or pony wishing to be substituted with another animal. The substitution is required to meet qualifications as stipulated in accordance with the Rules.

TROPHIES and CUPS AWARDED

JOHN CROSS MEMORIAL CUP - The Family of the late Mr John Cross presents a Challenge Cup, to the winner of most points in livestock sections (horses, sheep, goats and cattle).

MARION KELLY MEMORIAL TROPHY to be awarded to the Champion Open Saddle Hunter.

ASHLEY COOPER MEMORIAL TROPHY presented by the late Lucy Cooper to be awarded to the Winner of District classes from Sections 1,2,

3 and 4. Judging in Light Horse Ring concurrent with District Champion and Reserve Champion judging.

OXFORD JOCKEY CLUB CHALLENGE CUP for the most points in Sections 1, 2, 4, 12, and 22.

PARISH CHALLENGE CUP - One Pony/Rider combination to count - combination to be nominated for most points in.

- Section 6 except District Rider class.
- Section 7 except District Rider class.
- Section 8 except District Rider class.
- Section 9 except District Rider class.
- Section 22.
- Section 23 Pony classes only.

RIMA WELLS MEMORIAL TROPHY to be awarded to the Supreme Champion Pony.

PRINCE ROBIN CUP presented by the Bush Family for Champion Cob.

SHANTAHLIA TROPHY presented by GR & CA LAMB to Champion Standardbred.

MIDNIGHT CHALLENGE CUP donated by the Bush family for Best Ladies Turnout Hackney.

FIRECREST TROPHY donated by the Bush and Clifton families for Best Actioned Horse or Pony, Purebred Hackney.

FIREQUEEN TROPHY donated by Mrs J and the late Mr LI Peter for the Horse or Pony gaining most points in Harness Section, Purebred Hackney.

AC & WT CLARKE TROPHY for Most points in the Non Hackney classes.

WT GILCHRIST CHALLENGE CUP presented to Champion Hunter Horse over fences.

NANCY HENDERSON CUP presented to Novice Hunter Horse over fences, 0-5wins.

SPECIAL THANKS TO OUR SPONSORS

Alex Mason Contracting
Farmlands Rangiora
Frews Transport
Miss R Grimsey
NZ Standardbred Society
Rangiora Vet Clinic
The Sunroom for Hair and Beauty

VETS ON CALL

Morning - Oxford Vet Clinic P: 312 4882
Afternoon - Rangiora Vet Clinic P: 313 7438

IMPORTANT INFORMATION FOR COMPETITORS

COMPETITION START TIME FOR ALL SECTIONS IS 8.30am - unless stated otherwise at the beginning of the section.

SECTIONS 1 - 8

1. CHAMPION and RESERVE CHAMPION DISTRICT HORSE (to be judged from the winners of District classes from Sections 1, 2, 3 and 4) judged concurrently: Ashley Cooper Memorial Trophy, (donated by the late Lucy Cooper, to be awarded to the CHAMPION DISTRICT HORSE (from section 1, 2, 3 and 4, second placegetters to be on standby) - To be judged in Section 1, immediately after the completion of the District class in that ring.

2. CHAMPION and RESERVE CHAMPION DISTRICT PONY - To be judged from the winners of the District classes from rings 6, 7, 8 and 9 in Ring 6, immediately after the completion of the District class in that ring. Trophy donated by Mrs JP Judson. Second placegetters to be on standby.

A - The following will be judged in the CENTRE at the SOUTH END of the MAIN ARENA at completion of classes, approx 12noon onwards.

CHAMPION SENIOR RIDER

CHAMPION and RESERVE CHAMPION OPEN PACED AND MANNERED HORSE (to be judged from the winners of Open Paced and Mannered classes from Sections 1, 2, 3 and 4). Second placegetters to be on standby.

SUPREME HORSE - Judged from Open Champions (Sections 1, 2, 3 and 4).

B - The following will be judged in the CENTRE at the NORTH END of the MAIN ARENA at completion of classes, approx 11.30am onwards.

CHAMPION DISTRICT JUNIOR RIDER (pony sections) - Judged from the winners of each District Pony Rider class in sections 6, 7, 8 and 9.
CHAMPION JUNIOR RIDER (pony sections) - Judged from the winners of each Best Boy or Girl age group riding class (excludes District Rider and Best Novice classes) in sections 6, 7, 8 and 9. RE Shallcrass Memorial Cup.

CHAMPION and RESERVE CHAMPION OPEN PACED and MANNERED PONY judged from the winners of Open Paced and Mannered classes in sections 6, 7, 8 and 9. Second placegetters to be on standby. Winner to receive the GRIMSEY CUP and a special prize of \$25 donated by RJ Grimsey.

SUPREME PONY - to be judged from Open Show Pony Champions (Sections 6, 7, and 8) and Open Saddle Hunter Champion (Section 9). Rima Wells Trophy plus \$25 donated by RJ Grimsey.

PONY BREEDERS SOCIETY SASH judged from the winners of the Registered Pony classes in Sections 6, 7, 8 and 9.

NZ RIDING PONY SOCIETY SASH judged from the winners of NZRP registered classes in Section 6, 7,8 and 9.

HUNTER COMPETITORS PLEASE NOTE

New Start Times - New Class Order.

HUNTER (over fences): All Hunter riders are expected to be ready to ride in running order as per Catalogue.

JUDGES

Please note that changes may occur due to unforeseen circumstances that arise.

Hacks - Dawn Kennedy - Otautau

Park Hacks - Julieanne Baynes - Winton

Saddle Hunters - Janice Macdonald - Upper Hutt

Riding Horse - Sue Thomas - Havelock North

Thoroughbred - Janice Macdonald - Upper Hutt

Arabs - Maree Milliken - Christchurch

Show Ponies, 138-148 - Maxine Mulligan -

Greytown

Show Ponies, 128-138 - Carole Isaacson -

Dannevirke

Show Ponies, not over 128 - Denise McPherson -

Ashburton

Saddle Hunter Ponies - Jennifer Hislop -

Murchison

Lead Rein - Kristine Russell - Dipton

First Ridden - Kristine Russell - Dipton

Standardbreds & Cobs - Julie Douglas - Rangiora

In Hand Hacks & Hunters - Anita McGregor -

Rangiora

In Hand Ponies & Welsh - Anita McGregor -

Rangiora

Shetlands - Julie Defilippi - Christchurch

Coloured Horse or Pony - Nicky Hutchinson -

Christchurch

Pinto - Julie Wilson - Gore

Miniature - Kevin Lawrence - West Melton

Clydesdale - TBA

Leisure Pony/Horse - Michelle Stuart - Oxford

Connemara - TBA

Golden Horse - TBA

Irish Draught - TBA

Pleasure Horse - Sue Morrish - Christchurch

Side Saddle - TBA

Hunter Jumping Pony, up to 138 - Maxine

Mulligan - Greytown

Hunter Jumping Pony, over 138-148 - Maree

Milliken - Christchurch

Working Hunter - Horse - Nicky Hutchinson -

Christchurch

Hunter Jumping Horse - Carole Isaacson -

Dannevirke

Stock & Station – TBA

SECTION 01 HACKS - over 158cm.

Class 1 Best Novice Rider, 17yrs and over - 0-5 wins.

Class 2 Best Rider, 17 years and under 21 yrs.

Class 3 Best Rider, 21 years and over.

Champion and Reserve Champion Senior Rider (To be judged from winners of above two classes except any Novice classes.

The Championship will be judged in the CENTRE at the SOUTH END of the MAIN ARENA at completion of classes, approx 12noon onwards.

Second placed Senior Rider to the Champion to be judged alongside the remaining winners for Reserve Champion)

Class 4 District Hack. Must be owned and ridden by resident of Oxford Show District (see Rules and Regulations)

CHAMPION and RESERVE CHAMPION DISTRICT HORSE, judged from winners of District classes in Sections 1, 2, 3 and 4.

Class 5 Best Presented Hack.

Class 6 Novice Hack, 0-2 wins.

Class 7 Novice Hack, 0-5 wins.

CHAMPION and RESERVE CHAMPION NOVICE HACK - to be judged from the Winners of above two Novice classes. Second Placed Horse to the Champion to be judged alongside the remaining winners of Reserve.

Class 8 Novice Paced and Mannered Hack, 0-5 wins.

Class 9 Open Hack, over 158cm and not exceeding 163cm.

Class 10 Open Hack, over 163cm.

CHAMPION and RESERVE CHAMPION OPEN HACK - To be judged from the Winners of above two Open Hack classes. Second Placed Horse to the Champion to be judged alongside the remaining Winners for Reserve.

Class 11 Open Lady's Hack on Type. Lady or Gentleman Rider.

Class 12 Open Gentleman's Hack on Type.

Lady or Gentleman Rider..

Class 13 Open Hack - Best Paces to be judged

Class 14 Open Hack - Best Manners to be judged

Class 15 Best Walking Hack.

Class 16 Dry Mare. Most suitable for breeding hacks. To be led.

SECTION 02 PARK HACKS - over 148cm and not exceeding 158cm

Class 17 District Park Hack.

Owned and ridden by resident of Oxford Show District (see Rules & Regulations).

CHAMPION and RESERVE CHAMPION DISTRICT HORSE, from winners of District classes in Sections 1, 2 3 and 4. Second Placed District Horse to the Champion to be judged alongside the remaining Winners for Reserve.

Class 18 Best Presented Park Hack.

Class 19 Novice Park Hack , 0-2 wins.

Class 20 Novice Park Hack, 0-5 wins.

CHAMPION and RESERVE CHAMPION NOVICE PARK HACK, to be judged from winners of above two Novice classes. Second placed Horse to the Champion to be judged alongside the remaining winners for Reserve.

Class 21 Novice Paced and Mannered Park Hack, 0-5 wins

Class 22 Open Park Hack, over 148cm and not exceeding 153cm.

Class 23 Open Park Hack, over 153cm and not exceeding 158cm.

CHAMPION and RESERVE CHAMPION OPEN PARK HACK, to be judged from winners of above two Open Park Hack classes. Second placed Horse to the Champion to be judged alongside the remaining winners for Reserve.

Class 24 Open Lady's Park Hack on type. Lady or Gentleman Rider.

Class 25 Open Gentleman's Park Hack. Lady or Gentleman Rider.

Class 26 Open Park Hack - Best Paces

Class 27 Open Park Hack - Best Manners.

Class 28 Best Walking Park Hack.

Class 29 Dry Mare.

Most suitable for breeding, to be led.

SECTION 03 SADDLE HUNTERS (flat) - over 148cm.

HOY QUALIFIER

Judging commences immediately following the Senior Rider classes commencing at 8.30am in the Hack Ring (1) - Main Arena.

Competitors may only enter Hack or Park Hack or Saddle Hunter or Riding Horse section.

Supreme Horse judged in Main Arena at approx 12noon, followed by judging of the NZTR Thoroughbred Class - Section 4A.

Class 30 District Saddle Hunter. Owned and ridden by resident of Oxford Show district (see Rules & Regulations).

CHAMPION and RESERVE CHAMPION DISTRICT HORSE, from winners of District classes in Sections 1, 2 3 and 4. Second Placed District Horse to the Champion to be judged alongside the remaining Winners for Reserve.

Class 31 Best Presented Saddle Hunter.

Class 32 Novice Saddle Hunter, 0-2 wins.

Class 33 Novice Saddle Hunter, 0-5 wins.

CHAMPION and RESERVE CHAMPION NOVICE SADDLE HUNTER, to be judged from winners of above two Novice classes. Second placed Horse to the Champion to be judged alongside the remaining winners for Reserve.

Class 34 Novice Paced & Mannered Saddle Hunter, 0-5 wins.

Class 35 Open Saddle Hunter, over 148cm and not exceeding 163cm.

Class 36 Open Saddle Hunter, over 163cm.

CHAMPION and RESERVE CHAMPION OPEN SADDLE HUNTER, to be judged from winners of the above two Open Saddle Hunter classes. Second placed Horse to Champion to be judged alongside the remaining winners for Reserve.

Class 37 Open Lady's Saddle Hunter, on type. Lady or Gentleman Rider.

Class 38 Open Gentleman's Saddle Hunter on type. Lady or Gentleman Rider.

Class 39 Open Saddle Hunter - Best Paces.

Class 40 Open Saddle Hunter - Best Manners.

Class 41 Best Walking Saddle Hunter.

Class 42 Sport Horse Performance 4 & 5 yr old Horse. Maybe asked to jump. Conformation and paces 60%. Athleticism (jumping and attitude) 40%.

Class 43 Dry Mare. Most suitable for breeding hunters. To be led.

SECTION 04 RIDING HORSE - over 148cm.

HOY QUALIFIER

Judging commences immediately following the Senior Rider classes commencing at 8.30am in the Hack Ring 1 - Main Arena.

Competitors may only enter Hack or Park Hack or Saddle Hunter or Riding Horse section.

Supreme Horse judged in Main Arena at approx 12noon, followed by judging of the NZTR Thoroughbred Class - Section 4A.

Class 44 District Riding Horse. Owned and ridden by resident of Oxford Show district (see Rules & Regulations).

CHAMPION and RESERVE CHAMPION DISTRICT HORSE, judged from winners of District classes in Sections 1, 2, 3 and 4.

Class 45 Best Presented Riding Horse.

Class 46 Novice Riding Horse, 0-2 wins,

Class 47 Novice Riding Horse, 0-5 wins.

CHAMPION and RESERVE CHAMPION NOVICE RIDING HORSE, to be judged from winners of above two Novice classes. Second placed Horse to the Champion to be judged alongside the remaining winners for Reserve.

Class 48 Novice Paced and Mannered Riding Horse, 0-5 wins.

Class 49 Open Riding Horse, over 148cm and not exceeding 163cm.

Class 50 Open Riding Horse, over 163cm.

CHAMPION and RESERVE CHAMPION OPEN RIDING HORSE, to be judged from winners of above two Open classes. Second placed Horse to the Champion to be judged alongside the remaining winners for Reserve.

Class 51 Open Lady's Riding Horse on type.

Lady or Gentleman Rider.

Class 52 Open Gentleman's Riding Horse on type. Lady or Gentleman Rider.

Class 53 Open Riding Horse - Best Paces.

Class 54 Open Riding Horse - Best Manners.

Class 55 Dry Mare. Most suitable for breeding.

SECTION 4A NZTR THOROUGHBRED

Judging commences following the presentation of Supreme Champion Horse in Main Arena, at approx 12noon.

SPONSORED BY



No entries accepted after entries have closed.

Thoroughbred horse - registered in any recognised Thoroughbred Stud Book, either in NZ or overseas.

Sire and Dam of Thoroughbred - must be listed at time of entry. If not listed, then the entry will not be accepted the Show/Event

Prize Money – 1st \$100; 2nd \$50; 3rd \$30; 4th \$20 will be awarded if 4 or more entries are in the class at close of entry date. 3 entries or less – no prize money awarded.

Ribbons – Awarded to fourth place.

Series Winner 2024.2025 – will be announced at HOY 2025.

Judging: 80% Conformation, 20% Paces & Manners. Judges to assess each Horse individually with Saddles removed.

After they have been assessed, Ridden Horses to Show true Thoroughbred qualities.

Horses to show a good Walk as well as Gallop (room permitting).

Class 56 Ridden Thoroughbred Show Horse, over 148cm

SECTION 05 ARABS

Judging commences 8:30am - Main Arena.

NOTE:

Only Purebred, Partbred (12.5% or more Arabian blood) and Anglo Arabians registered with the NZAHB Society are eligible to compete in this section.

ARABS - LED

Class 58 Best Presented.

Class 59 Purebred Arab, 2 yrs and under.

Class 60 Purebred Arab, 3yrs and over.

Class 61 Derivative Arab, 2yrs and under.

Class 62 Derivative Arab, 3yrs and over.

CHAMPION and RESERVE CHAMPION In-hand Arab or Derivative Arab to be judged from the Winners of above classes. Second Placed Horse to the Champion to be judged alongside the remaining Winners for Reserve Champion.

ARABS - RIDDEN

Class 63 Best Presented.

Class 64 Novice Purebred Arab, 0-5 wins.

Class 65 Novice Derivative Arab, 0-5 wins

CHAMPION and RESERVE CHAMPION NOVICE Ridden Purebred, Derivative Arab to be judged from winners of above two Novice classes. Second placed to the Champion to be judged alongside the remaining winners for Reserve.

Class 66 Novice Paced and Mannered

Purebred Arab, Derivative Arab, 0-5 wins.

Class 67 Open Purebred Arab

Class 68 Open Derivative Arab

CHAMPION and RESERVE CHAMPION Ridden Open Purebred Arab, Derivative Arab to be judged from Winners of above two classes. Second Placed Horse to the Champion to be judged alongside the remaining Winners for Reserve Champion.

Class 69 Best Paced Purebred Arab, Derivative Arab.

Class 70 Best Mannered Purebred Arab, Derivative Arab.
Class 71 Best Rider on a Purebred, Derivative Arab.
Class 72 Costume Ridden Arab, Derivative Arab.

NZ ARABIAN HORSE SOCIETY sponsors Sash for Judges Choice Award.

SECTION 06 SHOW PONIES - over 138cm and not exceeding 148cm
--

HOY QUALIFIER

Judging commences at 8:30am - Main Arena.

Note:

- Competitors may enter the Pony (flat) section or the Hunter (flat) Pony section - NOT BOTH.
- Classes in this section to be ridden by Boy or Girl under the age of 17 years, with the exception of Novice Pony Classes (see Rule re Age of Riders).
- Best Novice Rider, 0-5 wins in section 7.

Class 73 District Show Pony.

Condition - must be owned and ridden by member of Oxford Show District (see Rules & Regulations).

CHAMPION and RESERVE CHAMPION DISTRICT PONY - judged from winners of the District classes in Sections 5, 6, 7 and 8. Second Placed District Pony to the Champion to be judged alongside the remaining Winners for Reserve Champion.

Class 74 Best District Rider in this section.

Class 75 Best Boy or Girl Rider, 15 and 16 years.

Class 76 Best Presented Show Pony.

Class 77 Novice Show Pony, 0-2 wins.

Class 78 Novice Show Pony, 0-5 wins.

CHAMPION and RESERVE CHAMPION NOVICE SHOW PONY to be judged from the winners of above two Novice classes. Second placed Pony to the Champion to be judged alongside the remaining winners for Reserve.

Class 79 Novice Paced and Mannered Show Pony, 0-5 wins.

Class 80 Open Show Pony, over 138cm and not exceeding 143cm.

Class 81 Open Show Pony, over 143cm and not exceeding 148cm.

CHAMPION and RESERVE CHAMPION OPEN SHOW PONY to be judged from winners of above two Open classes. Second placed Show Pony to the Champion to be judged alongside the remaining winners for Reserve.

Class 82 Open Show Pony - Best Paces.

Class 83 Open Show Pony - Best Manners.

Class 84 Pony Breeders Registered Show Pony. Class to be judged 60% conformation and 40% paces and manners.

Conditions: Mare or Gelding, 138cm to 148cm. To be shown in saddle and ridden by boy or girl under the age of 17 years. Refer also to Rules and Regs for this class at beginning of Equestrian Section.

Class 85 Registered Riding Show Pony. For Ponies registered with the NZ Riding Pony Society. Registered numbers to be stated at time of entry. To be judged on 80% quality and conformation, and 20% paces and manners. No individual workout is required, but will be worked on the circle. Saddles to be removed if time allows. Winner to go forward and be judged with other section class winners for the NZRPS Sash.

SECTION 07 SHOW PONIES - over 128cm and not exceeding 138cm
--

HOY QUALIFIER

Judging commences at 8:30am - Main Arena.

NOTE:

- Classes in this section to be ridden by Boy or Girl under the age of 17 years, with the exception of Novice Pony Classes (see Rule re Age of Riders).
- Competitors may enter the Pony (flat) section or the Hunter (flat) Pony section - NOT BOTH.

Class 86 District Show Pony.

Owned and ridden by resident Oxford Show District (see Rules & Regulations).

CHAMPION and RESERVE CHAMPION DISTRICT PONY - judged from winners of the District classes in Sections 6, 7, 8 and 9. Second Placed Pony to the Champion to be judged alongside the remaining Winners for Reserve Champion.

Class 87 Best District Rider in this section.

Class 88 Best Novice Junior Rider, 0-5 wins.

Winner of class not included in Champion Rider.

Class 89 Best Boy or Girl Rider, 12, 13 and 14 years.

Class 90 Best Presented Show Pony

Class 91 Novice Show Pony, 0-2 wins.

Class 92 Novice Show Pony, 0-5 wins.

CHAMPION and RESERVE CHAMPION NOVICE SHOW PONY, to be judged from the winners of above two Novice classes. Second placed Pony to the Champion to be judged alongside the remaining winners for Reserve.

Class 93 Novice Paced and Mannered Show Pony, 0-5 wins.

Class 94 Open Show Pony, over 128cm and not exceeding 133cm.

Class 95 Open Show Pony, over 133cm and not exceeding 138cm.

CHAMPION and RESERVE CHAMPION OPEN SHOW PONY to be judged from the winners of above two Open classes. Second placed Show Pony to the Champion to be judged alongside the remaining winners for Reserve.

Class 96 Open Show Pony - Best Paces.

Class 97 Open Show Pony - Best Manners.

Class 98 Registered Pony Breeders.

Class to be judged 60% conformation and 40% paces and manners.

Conditions - Mare or Gelding.

To be shown in saddle and ridden by boy or girl under 17 years.

Refer also to Rules and Regs for this class at beginning of Equestrian Section.

Class 99 Registered Riding Show Pony.

For Ponies registered with the NZ Riding Pony Society. Registered numbers to be stated at time of entry. To be judged on 80% quality and conformation, and 20% paces and manners. No individual workout is required, but will be worked on the circle. Saddles to be removed if time allows. Winner to go forward and be judged with other section class winners for the NZRPS Sash.

SECTION 08 SHOW PONIES - not exceeding 128cm.

HOY QUALIFIER

Judging commences at 8:30am - Main Arena.

NOTE:

- Classes in this section to be ridden by Boy or Girl under the age of 17 years, with the exception of Novice Pony Classes (see Rule re Age of Riders).
- Competitors may enter the Pony (flat) section or the Hunter (flat) Pony section - NOT BOTH.
- Best Novice Rider, 0-5 wins in section 7.

Class 100 District Show Pony.

Condition- owned and ridden by resident Oxford Show District (see Rules & Regulations).

CHAMPION and RESERVE CHAMPION DISTRICT PONY - judged from winners of the District classes in Sections 6, 7, 8 and 9. Second placed District Pony to the Champion to be judged alongside the remaining winners for Reserve.

Class 101 Best District Rider in this section.

Class 102 Best Boy or Girl Rider, 11 years and under.

Class 103 Best Presented Show Pony.

Class 104 Novice Show Pony, 0-2 wins.

Class 105 Novice Show Pony, 0-5 wins.

CHAMPION and RESERVE CHAMPION NOVICE SHOW PONY to be judged from above two Novice classes. Second placed Show Pony to the Champion to be judged alongside remaining winners for Reserve.

Class 106 Novice Paced and Mannered Show Pony, 0-5 wins.

Class 107 Open Show Pony, not exceeding 123cm.

Class 108 Open Show Pony, over 123cm and not exceeding 128cm.

CHAMPION and RESERVE CHAMPION OPEN SHOW PONY to be judged from above two Open classes. Second placed Show Pony to the Champion to be judged alongside remaining winners for Reserve.

Class 109 Open Show Pony - Best Paces.

Class 110 Open Show Pony - Best Manners.

Class 111 Registered Pony Breeders.

Class to be judged 60% conformation and 40% paces and manners.

Conditions - mare or gelding. To be shown in saddle and ridden by boy or girl under 17 years. Refer also to Rules and Regs for this class at beginning of Equestrian Section.

Class 112 Registered Riding Show Pony.

For Ponies registered with the NZ Riding Pony Society. Registered numbers to be stated at time of entry. To be judged on 80% quality and conformation, and 20% paces and manners. No individual workout is required, but will be worked on the circle. Saddles to be removed if time allows. Winner to go forward and be judged with other section class winners for the NZRPS Sash.

SECTION 09A SADDLE HUNTER PONIES - not exceeding 128cm.

HOY QUALIFIER

Judging commences at 8:30am - Main Arena.

Saddle Hunter Pony sections 9A, 9B and 9C - depending on number of entries received, these sections may be combined.

District Saddle Hunter Pony not exceeding 148cm class held at the beginning of Section 9A.

NOTE:

- Classes in this section to be ridden by Boy or Girl under the age of 17 years, with the exception of Novice Pony Classes (see Rule re Age of Riders).

- Competitors may enter the Pony (flat) section or the Hunter (flat) Pony section - NOT BOTH.
- Best Novice Rider, 0-5 wins in section 7.

Class 113 Best District Rider in the 3 Saddle Hunter Sections, not exceeding 148cm.

Class 114 Best Rider, Novice 0-5 wins, entered in the Saddle Hunter Pony sections.

Class 115 Best Rider 11 years and under, entered in the Saddle Hunter Pony sections.

Class 116 Best Rider, 12, 13 & 14 years, entered in the Saddle Hunter Pony sections.

Class 117 Best Rider, 15 and 16 years, entered in the Saddle Hunter Pony sections.

Class 118 District Saddle Hunter Pony, not exceeding 148cm. Owned and ridden by Resident of Oxford Show District (see Rules & Regulations).

CHAMPION DISTRICT PONY - judged from winners of the District classes in Sections 6, 7, 8 and 9. Second Placed District Pony to the Champion to be judged alongside the remaining Winners for Reserve Champion.

Class 119 Best Presented Saddle Hunter Pony, not exceeding 128cm.

Class 120 Novice Saddle Hunter Pony, 0-2 wins, not exceeding 128cm.

Class 121 Novice Saddle Hunter Pony, 0-5 wins, not exceeding 128cm..

CHAMPION and RESERVE CHAMPION NOVICE SADDLE HUNTER PONY not exceeding 128cm, to be judged from the winners of above two Novice Saddle Hunter Pony classes. Second placed Pony to the Champion to be judged alongside the remaining winners for Reserve.

Class 122 Novice Paced & Mannered Saddle Hunter Pony, 0-5 wins, not exceed 128cm.

Class 123 Open Saddle Hunter Pony, not exceeding 123cm.

Class 124 Open Saddle Hunter Pony, over 123cm and not exceeding 128cm.

CHAMPION and RESERVE CHAMPION OPEN SADDLE HUNTER (flat) PONY not exceeding 128cm, to be judged from above Open Saddle Hunter Pony classes. Second placed Pony to the Champion to be judged alongside the remaining winners for Reserve.

Class 125 Open Saddle Hunter Pony - Best Paces, not exceeding 128cm.

Class 126 Open Saddle Hunter Pony - Best Manners, not exceeding 128cm..

Class 127 Registered Pony Breeders. Class to be run at the end of the 3 Saddle Hunter Pony sections. Class to be judged 60% conformation and 40% paces and manners.

Conditions - mare or gelding. To be shown in saddle and ridden by boy or girl under the age of 17 years. Refer also to Rules and Regs for this class at beginning of Equestrian Section.

Class 128 Registered Riding Pony.

For Ponies registered with the NZ Riding Pony Society. Registered numbers to be stated at time of entry. To be judged on 80% quality and conformation, and 20% paces and manners. No individual workout is required, but will be worked on the circle. Saddles to be removed if time allows. Winner to go forward and be judged with other section class winners for the NZRPS Sash.

SECTION 09B SADDLE HUNTER PONIES - over 128cm and not exceeding 138cm.

HOY QUALIFIER

Judging commences at the conclusion of section 9A.

Saddle Hunter Pony sections 9A, 9B and 9C - depending on number of entries received, these sections may be combined.

District Saddle Hunter Pony not exceeding 148cm class held at the beginning of Section 9A.

NOTE:

- Classes in this section to be ridden by Boy or Girl under the age of 17 years, with the exception of Novice Pony Classes (see Rule re Age of Riders).
- Competitors may enter the Pony (flat) section or the Hunter (flat) Pony section - NOT BOTH.
- Best Novice Rider, 0-5 wins in section 7.

Class 129 Best Presented Saddle Hunter Pony, over 128cm & not exceeding 138cm.

Class 130 Novice Saddle Hunter Pony, 0-2 wins, over 128cm, and not exceeding 138cm.

Class 131 Novice Saddle Hunter Pony, 0-5 wins, over 128cm and not exceeding 138cm.

CHAMPION and RESERVE CHAMPION NOVICE SADDLE HUNTER PONY over 128cm not exceeding 138cm, to be judged from the winners of above two Novice Saddle Hunter Pony classes. Second placed Pony to the Champion to be judged alongside the remaining winners for Reserve.

Class 132 Novice Paced & Mannered Saddle Hunter Pony, 0-5 wins, over 128cm & not exceed. 138cm.

Class 133 Open Saddle Hunter Pony, over 128cm and not exceeding 133cm.

Class 134 Open Saddle Hunter Pony, over 133cm and not exceeding 138cm.

CHAMPION and RESERVE CHAMPION OPEN SADDLE HUNTER (flat) PONY over 128cm and not exceeding 138cm, to be judged from above Open Saddle Hunter Pony classes. Second placed Pony to the Champion to be judged alongside the remaining winners for Reserve.

Class 135 Open Saddle Hunter Pony - Best Paces, over 128cm and not exceeding 138cm.

Class 136 Open Saddle Hunter Pony - Best Mannered, over 128cm & not exceed 138cm.

Class 137 Registered Pony Breeders.

Class to be run at the end of the 3 Saddle Hunter Pony sections.

Class to be judged 60% conformation and 40% paces and manners.

Conditions - mare or gelding. To be shown in saddle and ridden by boy or girl under the age of 17 years.

Refer also to Rules and Regs for this class at beginning of Equestrian Section.

Class 138 Registered Riding Pony

For Ponies registered with the NZ Riding Pony Society. Registered numbers to be stated at time of entry. To be judged on 80% quality and conformation, and 20% paces and manners. No individual workout is required, but will be worked on the circle. Saddles to be removed if time allows. Winner to go forward and be judged with other section class winners for the NZRPS Sash.

SECTION 09C - SADDLE HUNTER PONIES - over 138cm and not exceeding 148cm.

HOY QUALIFIER

Judging commences at the conclusion of section 9B.

Saddle Hunter Pony sections 9A, 9B and 9C - depending on number of entries received, these sections may be combined.

District Saddle Hunter Pony not exceeding 148cm class held at the beginning of Section 9A.

NOTE:

- Classes in this section to be ridden by Boy or Girl under the age of 17 years, with the exception of Novice Pony Classes (see Rule re Age of Riders).
- Competitors may enter the Pony (flat) section or the Hunter (flat) Pony section - NOT BOTH.
- Best Novice Rider, 0-5 wins in section 7.

Class 139 Best Presented Saddle Hunter Pony, over 138cm and not exceeding 148cm.

Class 140 Novice Saddle Hunter Pony, 0-2 wins, over 138 and not exceeding 148cm.

Class 141 Novice Saddle Hunter Pony, 0-5 wins, over 138 and not exceeding 148cm.

CHAMPION and RESERVE CHAMPION NOVICE SADDLE HUNTER PONY over 138cm and not exceeding 148cm, to be judged from the winners of above two Novice Saddle Hunter Pony classes. Second placed Pony to the Champion to be judged alongside the remaining winners for Reserve.

Class 142 Novice Paced & Mannered Saddle Hunter Pony, 0-5 wins, over 138cm and not exceeding 148cm.

Class 143 Open Saddle Hunter Pony, over 138cm and not exceeding 143cm.

Class 144 Open Saddle Hunter Pony, over 143cm and not exceeding 148cm.

CHAMPION and RESERVE CHAMPION OPEN SADDLE HUNTER (flat) PONY over 138cm and not exceeding 148cm, to be judged from above Open Saddle Hunter Pony classes. Second placed Pony to the Champion to be judged alongside the remaining winners for Reserve.

Class 145 Open Saddle Hunter Pony - Best Paces, over 138cm and not exceeding 148cm.

Class 146 Open Saddle Hunter Pony - Best Mannered, over 138cm & not exceed 148cm.

Class 147 Registered Pony Breeders.

Class to be run at the end of the 3 Saddle Hunter Pony sections. Class to be judged 60% conformation and 40% paces and manners.

Conditions - mare or gelding. To be shown in saddle and ridden by boy or girl under the age of 17 years.

Refer also to Rules and Regs for this class at beginning of Equestrian Section.

Class 148 Registered Riding Pony.

For Ponies registered with the NZ Riding Pony Society. Registered numbers to be stated at time of entry. To be judged on 80% quality and conformation, and 20% paces and manners. No individual workout is required, but will be worked on the circle. Saddles to be removed if time allows. Winner to go forward and be judged with other section class winners for the NZRPS Sash.

SECTION 10A LEAD REIN

HOY QUALIFIER

Judging commences in Main Arena - 8.30am.

- Ponies not exceeding 128cm.
- In this section, the judging criteria is 60% suitability, temperament and safeness, and 40% conformation and paces.
- Riders in this section may not enter any other section, unless in a Lead Rein class(s) in a Breed section. Riders must be under eight (8) years of age, with a minimum age of four (4) years as at 1 August 2024.
- Ponies to be led by a leader/attendant (14 years and over) with the lead rein attached to the cavesson noseband of a snaffle bridle.
- Ponies will be asked to walk and trot – no cantering under any circumstances. Running or bearing reins or similar tackle are not allowed.

Class 149 Best Child Rider, 4yrs and 5yrs. To be led, not eligible for any other riding class.

Class 150 Best Child Rider, 6yrs and 7yrs. To be led, not eligible for any other riding class.

Class 151 District Lead Rein Pony.

Class 152 Best Presented Lead Rein Pony.

Class 153 Novice Lead Rein Pony, not exceeding 128cm, 0-5 wins.

Class 154 Open Lead Rein Pony, not exceeding 123cm.

Class 155 Open Lead Rein Pony, over 123cm and not exceeding 128cm.

CHAMPION and RESERVE CHAMPION LEAD REIN PONY, to be judged from the winners of above Novice and 2 Open Lead Rein Pony classes. Second Placed Lead Rein Pony to the Champion to be judged alongside remaining winners for Reserve.

Class 156 Novice Paced and Mannered Lead Rein Pony, 0-5 wins

Class 157 Open Paced and Mannered Lead Rein Pony.

Class 158 Pony Registered with the Welsh Pony and Cob Society of NZ, with 25% or more Welsh blood. Registration Number to be stated on Entry Form.

Class 159 Pony Registered with the NZ Riding Pony Society.

For Ponies registered with the NZ Riding Pony Society. Registered numbers to be stated at time of entry. Class to be judged under the criteria and standards of the NZ Riding Pony Society - emphasis is on conformation and paces, along with suitability, temperament and safeness. .This class is to be judged on the circle with no individual workout required.

SECTION 10B FIRST RIDDEN

HOY QUALIFIER

Judging commences immediately following completion of Lead Rein judging - Main Arena.

- Ponies not exceeding 138cm.
- This is a transition ring from being led to riding on your own.
- Riders in this section may not enter any other section, unless in a First Ridden class(s) in a Breed section.
- A First Ridden Rider is only able to compete in the First Ridden Section for a maximum of twenty-four (24) months from the date of their first Show.
- The age limit in the First Ridden Section is under 10 years as at 1 August 2024.
- In this section, the judging criteria is 60% suitability, temperament and safeness, and 40% conformation and paces.
- All ponies to walk and trot in company, but may be asked to canter in their individual workout.

Class 160 District First Ridden Pony.

Class 161 Novice First Ridden Rider, 0-5 wins.

Class 162 Open First Ridden Rider.

Class 163 Best Presented First Ridden Pony.

Class 164 Novice First Ridden Pony, not exceeding 138cm, 0-5 wins.

Class 165 Open First Ridden Pony, not exceeding 128cm.

Class 166 Open First Ridden Pony, over 128cm and not exceeding 138cm.

CHAMPION and RESERVE CHAMPION FIRST RIDDEN PONY, to be judged from the winners of above Novice and 2 Open First Ridden Pony classes. Second Placed First Ridden Pony to the Champion to be judged alongside remaining winners for Reserve.

Class 167 Novice Paced and Mannered First Ridden Pony, 0-5 wins.

Class 168 Open Paced First Ridden Pony.

Class 169 Open Mannered First Ridden Pony.

Class 170 Pony Registered with the NZ Riding Pony Society.

For Ponies registered with the NZ Riding Pony Society. Registered numbers to be stated at time of entry. Class to be judged under the criteria and standards of the NZ Riding Pony Society - emphasis is on conformation and paces, along with suitability, temperament and safeness. .This class is to be judged on the circle with no individual workout required.

SECTION 11 STANDARDBREDS - IN HAND & RIDDEN; and COBS

Judging Commences at 8:30am - East Arena.

CONDITIONS OF ENTRY

- Horses age as of the 1st August.
- All competitors must state their NZSBA Passport registration number on entry forms.
- All Standardbreds must carry a brand or a microchip that is registered with Harness
- Racing New Zealand.
- NZSBA Passports must be carried by all Standardbreds for both Inhand & Ridden sections.
- RAS Height Certificates are not required for the Inhand section, unless classes are
- defined by height.
- RAS Height Certificates must be carried by all Standardbreds in the Ridden section and
- wins recorded in it under the Breed / Standardbred section.
- Novice horses to be ridden in a snaffle bridle.
- On entering the ring, Competitors must present their NZSBA Showing Passport to the
- Steward to check - a strict policy of "no passport - no entry" will be in place at all shows.

SPONSOR: NZ Standardbred Breeders Association

STANDARDBREDS - IN-HAND

Class 171 In Hand Standardbred - Best Presented Horse and Handler.

Class 172 In Hand Standardbred - Filly/Mare.

Class 173 In Hand Standardbred - Colt/Gelding/Stallion.

CHAMPION and RESERVE CHAMPION IN HAND STANDARDBRED to be judged from the Winners of above two In Hand classes - Filly/Mare and Colt/Gelding/Stallion. Second placed Horse to the Champion to be judged alongside the remaining Winner for Reserve.

Class 174 In Hand Standardbred - Best Paced.
Class 175 In Hand Standardbred - Best Handler.

STANDARDBREDS – RIDDEN

Class 176 Ridden Standardbred - Best Presented.
Class 177 Ridden Standardbred - Best Rider.
Class 178 Ridden Standardbred, Novice 0 - 5 wins, not exceeding 158cm.
Class 179 Ridden Standardbred, Novice 0 - 5 wins, over 158cm.

CHAMPION and RESERVE CHAMPION NOVICE STANDARDBRED, to be judged from the Winners of above two Novice Standardbred classes. Second placed Horse to the Champion to be judged alongside the remaining Winner for Reserve.

Class 180 Ridden Standardbred - Open, 158cm and under.
Class 181 Ridden Standardbred - Open, over 158cm.

CHAMPION and RESERVE CHAMPION OPEN STANDARDBRED, to be judged from the Winners of above two Open Standardbred classes. Second placed Horse to the Champion to be judged alongside the remaining Winner for Reserve.

Class 182 Ridden Standardbred - Best Paced.
Class 183 Ridden Standardbred - Best Mannered.

COBS

Judging to follow Standardbred classes - East Arena.

Class 184 Best Presented Cob.
Class 185 Open Walking Cob.
Class 186 Lady/Gentleman Rider, competing in Cobs.
Class 187 Novice Cob, 0-2 wins.
Class 188 Novice Cob, 0-5 wins.

CHAMPION and RESERVE CHAMPION NOVICE COB to be judged from winners of above two Novice classes. Second placed Cob to the Champion to be judged alongside the remaining winners for Reserve.

Class 189 Novice Paced and Mannered Cob, 0-5 wins.
Class 190 Cob, up to and including 150cm - capable of carrying 83kgs.

CHAMPION and RESERVE CHAMPION OPEN COB to be judged from the winner of above Cob class. Second placed Cob to the Champion to be judged alongside the remaining winner for Reserve.

Class 191 Cob, over 150cm and not exceeding 155cm - capable of carrying 95 kgs.

Class 192 Cob, over 155cm.

CHAMPION and RESERVE CHAMPION OPEN COB to be judged from the winners of above 3 open classes. Second placed Cob to the Champion to be judged alongside the remaining winners for Reserve.

Class 193 Open Paced Cob.
Class 194 Open Mannered Cob.

SECTION 13 HACKS and HUNTERS - IN-HAND

Judging commences at 8:30am - Parkside Arena -
Please Note: Change of Arena

IMPORTANT

- Entries to be entered as a Hack or as a Hunter - not as both.
- No horse or pony to be entered in more than one age class.
- Exhibitors requiring pens for mares and foals please order on entry form (stating 'mare + foal') .

HACKS and HUNTERS - IN-HAND

NOTE: Exhibits can only be entered as either a Hack or Hunter - NOT BOTH, and are therefore only eligible for the Champion of that type.

Class 195 Best Presented Hack and Handler
Class 196 Hack Type Mare, over 148cm, in foal or with foal at foot.
Class 197 Hack Type Foal.
Class 198 Hack Type Yearling Colt, Gelding or Filly.
Class 199 Hack Type 2 year old.
Class 200 Hack Type 3 year old.

CHAMPION IN HAND HACK (youngstock, 3yrs and under), judged from the winners of above 4 youngstock classes. Second Placed IN HAND Hack to the Champion to be judged alongside the remaining Winners for Reserve.

Class 201 Best Presented Hunter and Handler
Class 202 Hunter Type Mare, over 148cm, in foal or with foal at foot.
Class 203 Hunter Type Foal.
Class 204 Hunter Type Yearling Colt, Gelding or Filly.
Class 205 Hunter Type 2 year old.
Class 206 Hunter Type 3 year old.

CHAMPION IN HAND HUNTER (youngstock, 3yrs and under), judged from the winners of the above 4 youngstock classes. Second Placed In Hand Hunter to the Champion to be judged alongside the remaining Winners for Reserve.

CHAMPION IN HAND HORSE (adult), judged from the winners (except the Best Presented classes) of the 2

adult classes. An 'adult' is defined as being 4 years or over.

SUPREME IN HAND HACK or HUNTER will be judged from the Champion In Hand Hack (youngstock), Champion In Hand Hunter (youngstock) and Champion In Hand Horse (adult).

SECTION 14 PONIES and WELSH - IN-HAND

Judging commences immediately following the completion of Section 13 In Hand Hacks/Hunters, at approx 9am - Parkside Arena

PONIES - IN-HAND

IMPORTANT

- Height Certificates required for height stipulated classes.
- Committee reserves the right to combine classes as necessary.
- Please note Stallion and Colt rules.
- No horse or pony to be entered in more than one age class.
- Exhibitors requiring pens for mares and foals please order on entry form (stating 'mare + foal').

Class 207 Best Presented In-Hand Pony and Handler

Class 208 Registered Pony Mare up to 148cm in foal or with foal at foot.

Welsh and Arabs are eligible. No entries accepted unless, registered names and correct numbers are stated on entry form. Identification card must be carried and available to Stewards on demand.

CHAMPION and RESERVE CHAMPION ADULT IN-HAND PONY judged from Winners of the above Registered Pony Mare class.

Class 209 Pony Foal, not expected to exceed 148cm at maturity. (born since 1 August in the previous spring).

Class 210 Pony Yearling (colt, filly or gelding) - not exceeding 138cm at maturity.

Class 211 Pony Yearling (colt, filly or gelding) - 138cm and not over 148cm at maturity.

Class 212 Pony, 2year old (colt, filly or gelding), not expected to exceed 148cm at maturity.

Class 213 Pony, 3year old (colt, filly or gelding) - up to 138cm at maturity.

Class 214 Pony, 3year old (colt, filly or gelding) - 138cm to 148cm., at maturity.

Class 215 Show Hunter Pony Yearling, not over 148cm at maturity.

Class 216 Show Hunter Pony 2yr old, not over 148cm at maturity.

Class 217 Show Hunter Pony 3yr old - not over 148cm at maturity.

CHAMPION and RESERVE CHAMPION IN-HAND PONY judged from Winners of the above 3 years and under classes (excluding Show Hunter Pony classes).

CHAMPION and RESERVE CHAMPION IN-HAND SHOW HUNTER PONY judged from Winners of the above 3years and under Show Hunter Pony classes.

SUPREME IN-HAND PONY - judged from Champion Adult In Hand Pony, Champion In Hand Pony 3 years and under, and Champion In Hand Show Hunter Pony 3 years and under.

WELSH - IN-HAND

Judging commences following completion of In-Hand Pony classes - Parkside Arena

NOTE:

- All entries must be registered with The Welsh Pony & Cob Society of New Zealand (Inc) in either The Welsh Pony & Cob Society of NZ Stud Book or The Welsh Pony & Cob Society of NZ Partbred Register or in the case of foals, must be eligible for registration.
- Partbred Registration allowable is now 12.5%.
- Ponies and Cobs must be entered under their fully registered name and registration number and must be recorded on the Entry Form.
- No height restriction in Partbred section.
- Height Certificates are not required.
- Registered Welsh Purebreds - **must not be plaited** in the In-hand breed classes **unless exhibited in Ridden or Driven classes**, on that day.
- Temporary Colts (TC) are not eligible for Stallion or Gelding classes.
- Please note Stallion and Colt rules.
- No horse or pony to be entered in more than one age class.
- Exhibitors requiring pens for mares and foals please order on entry form (stating 'mare + foal').
- Committee reserves the right to combine classes as necessary.

Class 218 Best Presented Purebred Welsh and Handler.

Class 219 Purebred Mare or Gelding, 4 years and over.

Class 220 Purebred Foal - Colt, Filly, Gelding.

Class 221 Purebred Yearling - Colt, Filly or Gelding.

Class 222 Purebred 2 or 3 years - Colt, Filly or Gelding

CHAMPION and RESERVE CHAMPION PUREBRED WELSH judged from the 1st placegetters of above four classes, excluding Best Presented class. (Second placegetters on stand-by).

Class 223 Best Presented Partbred Welsh and Handler.

Class 224 Partbred Mare or Gelding, 4 years and over.

Class 225 Partbred Foal - Colt, Filly or Gelding.

Class 226 Partbred Yearling - Colt, Filly or Gelding.

Class 227 Partbred 2 or 3 years - Colt, Filly or Gelding.

CHAMPION and RESERVE CHAMPION PARTBRED WELSH judged from the 1st placegetters of above four classes excluding Best Presented class. (Second placegetters on stand-by).

SUPREME CHAMPION WELSH EXHIBIT judged from Champion Purebred and Champion Partbred.

SECTION 15 SHETLAND PONIES

Class 228 Best Presented Purebred Shetland Pony (4 yrs & over) and Handler..

Class 229 Best Presented Purebred Shetland Pony (3 yrs & under) and Handler..

Class 230 Best Paced and Mannered, 4 years and over.

Class 231 Best Paced & Mannered, 3 years and under.

Class 232 Purebred Mare, 4 years and over.

Class 233 Purebred Gelding, 4 years and over.

CHAMPION and RESERVE CHAMPION ADULT SHETLAND PONY judged from above 2 classes (not Best Presented class). Sashes kindly sponsored by NZSPBS.

Class 234 Purebred Stallion, 4 years and over.

CHAMPION and RESERVE CHAMPION ADULT SHETLAND PONY judged from above 3 classes (excluding Best Presented and Paced & Mannered classes). Sashes kindly sponsored by NZSPBS.

Class 235 Purebred Foal - Colt, Filly or Gelding.

Class 236 Purebred 2 year old - Colt, Filly or Gelding.

Class 237 Purebred 3 year old - Colt, Filly or Gelding.

CHAMPION and RESERVE CHAMPION SHETLAND YOUNGSTOCK judged from the first placegetters, from the above 3 Youngstock classes. Second placegetter to the Champions to be judged alongside for Reserve Champion. Sashes kindly sponsored by NZSPBS.

SUPREME CHAMPION SHETLAND - to be judged from the Champion Adult and Champion Youngstock Shetland Ponies.

Class 238 Best Presented Pony (3yrs and under) and Handler.

Class 239 Purebred Yearling - Colt, Filly or Gelding.

Class 240 Best Paced, 3 years and under.

Class 241 Best Mannered, 3 years and under.

SUPREME CHAMPION SHETLAND will be judged from the Champion Adult Shetland and Champion Youngstock 3 years and under Shetland. Sash kindly sponsored by NZSPBS.

Class 242 Stallion

SECTION 16 COLOURED HORSE or PONY

Judging commences at 8.30am - East Arena.

NOTE:

- **New Start Time.**
- Horses/Ponies entering the Coloured Section must display colour eg. Appaloosa, Dun, Buckskin, Palomino, Golden Horse, or true Roan (solid coloured head and legs). Pinto (see separate section) or Sabino marked horses are NOT eligible for this section.
- Horses/Ponies can only enter either the Coloured or Pinto section - NOT BOTH.

IN HAND

Class 243 Best Presented Horse/Pony and Handler.

Class 244 Colt, Gelding or Filly, 2yrs and under - to mature up to 148cm.

Class 245 Colt, Gelding or Filly, 2yrs and under - to mature over 148cm.

Class 246 Mare, Gelding or Colt, 3yrs and over, to mature up to 148cm.

Class 247 Mare, Gelding or Colt, 3yrs and over - to mature over 148cm.

CHAMPION and RESERVE CHAMPION IN HAND COLOURED HORSE/PONY judged from the 1st placegetters of the above 4 classes, excluding Best Presented class. Second Placed In Hand Coloured Horse/Pony to the Champion to be judged alongside the remaining Winners for Reserve.

Class 248 Best Paced, any height.

Class 249 Best Mannered, any height

Class 250 Best Colour - Judges Choice

RIDDEN

Class 251 Best Presented Coloured Ridden Under Saddle.

Class 252 Novice Coloured Ridden, not over 148cm, 0-5 wins.

Class 253 Novice Coloured Ridden, over 148cm, 0-5 wins

CHAMPION and RESERVE CHAMPION RIDDEN NOVICE COLOURED HORSE/PONY judged from the 1st placegetters of the above 2 Novice classes. Second Placed Ridden Novice Coloured Horse/Pony to the Champion to be judged alongside the remaining Winners for Reserve.

Class 254 Open Coloured Ridden, not over 148cm.

Class 255 Open Coloured Ridden, over 148cm.

CHAMPION and RESERVE CHAMPION OPEN RIDDEN COLOURED HORSE/PONY judged from the 1st placegetters of the above 2 Open classes. Second Placed Ridden Open Ridden Coloured Horse/Pony to the Champion to be judged alongside the remaining Winners for Reserve.

Class 256 Best Paced Ridden Coloured.

Class 257 Best Mannered Ridden Coloured.

Class 258 Best Rider on a Coloured Horse/Pony

Class 259 Best Colour - Judges Choice

SECTION 17 PINTO

Judging commences at 8.30am - Eastside Arena.

NOTE:

- This section is for Pinto Coloured Horses only.
- Horses MUST be correctly registered with the NZ Pinto Horse Society Inc at close of entries.
- Horses/Ponies can only enter either the Coloured or Pinto section - NOT BOTH.

IN HAND

Class 260 Best Presented Pinto Horse and Handler.

Class 261 Pinto Foal or Yearling.

Class 262 Pinto, 2 or 3 years old.

CHAMPION and RESERVE CHAMPION IN HAND YOUNGSTOCK PINTO judged from the 1st placegetters of the above 2 classes. Second Placed to the Champion to be judged alongside the remaining Winners for Reserve.

Class 263 Pinto Lightweight/Middleweight, 4 years and over.

Class 264 Pinto Heavyweight, 4 years and over.

CHAMPION and RESERVE CHAMPION IN HAND ADULT PINTO judged from the 1st placegetters of the above 2 classes. Second Placed to the Champion to be judged alongside the remaining Winners for Reserve.

Class 265 Best Colour and Pattern Pinto.

Class 266 Best Paced and Mannered Pinto. RIDDEN

Class 267 Best Presented Pinto Horse and Rider

Class 268 Novice Pinto, 0-5 wins

Class 269 Open Pinto Pony, 148cm and under.

Class 270 Open Pinto Horse, over 148cm.

CHAMPION and RESERVE CHAMPION RIDDEN PINTO judged from the 1st placegetters of the above 3 classes. Second Placed Champion to be judged alongside the remaining Winners for Reserve.

Class 271 Best Paced Pinto.

Class 272 Best Mannered Pinto.

SUPREME CHAMPION PINTO EXHIBIT judged from Champion In-Hand and Champion Ridden Pinto.

SECTION 18 MINIATURE HORSES

Judging commences at 8.30am - East Arena.

- **PLEASE NOTE: New Start time.**
- Horses must be registered with bodies affiliated to the Royal Agricultural Society of NZ.
- Registration number and Association must be stated on entry form.
- The Miniature Horse Section of the Show will be run in accordance with NZMHA Show rules.
- Horses are only eligible for one section - either Group A or Group B.

GROUP A - not over 86.5cm (34 inches)

Class 273 Best Presented Horse and Handler.

Class 274 Foal.

Class 275 Yearling.

Class 276 Two or Three year old Colt or Filly.

CHAMPION and RESERVE CHAMPION YOUNGSTOCK GROUP A MINIATURE HORSE, judged from the 3 classes above, except the Best Presented Horse & Handler class.

Class 277 Mare - 4 years and over.

Class 278 Stallion - 4 years and over.

Class 279 Gelding - any age.

CHAMPION and RESERVE CHAMPION ADULT GROUP A MINIATURE HORSE, judged from the 3 classes above.

Class 280 Best Paced.

Class 281 Best Mannered.

Class 282 Best Coloured Group A Miniature

SUPREME GROUP A MINIATURE will be judged from the Champion Youngstock and Champion Adult. Sash kindly sponsored by Dion Joy.

GROUP B - over 86.5cm and not 96.5cm (38 inches)

Class 283 Best Presented Horse and Handler.

Class 284 Foal.

Class 285 Yearling.

Class 286 Two or Three Year old Colt or Filly.

CHAMPION and RESERVE CHAMPION YOUNGSTOCK GROUP B MINIATURE HORSE,

judged from the 3 classes above, except the Best Presented Horse & Handler class.

Class 287 Mare - 4 years and over.
Class 288 Stallion - 4 years and over.
Class 289 Gelding - any age.

CHAMPION and RESERVE CHAMPION ADULT GROUP B MINIATURE HORSE, judged from winners of the above 3 classes.

Class 290 Best Paced
Class 291 Best Mannered.
Class 292 Best Coloured Group B Miniature

SUPREME GROUP B MINIATURE will be judged from the Champion Youngstock and Champion Adult. Sash kindly sponsored by Dion Joy.

HARNESS

PLEASE NOTE:

The Harness Section will be run over by the Donkey and Mule Section.

Judging will commence at the completion of the Donkey and Mule Sections.

Class 293 Best Presented Miniature Horse in Harness.
Class 294 Novice Miniature Horse in Harness - 0-5 wins.
Class 295 Open Miniature Horse in Harness.

CHAMPION and RESERVE CHAMPION MINIATURE HARNESS HORSE judged from above 2 classes (Novice and Open). Second placed Miniature Harness Horse to the Champion to be judged alongside the remaining winner for Reserve Champion.

Class 296 Open Paced Miniature Horse in Harness.
Class 297 Open Mannered Miniature Horse in Harness.
Class 298 Best Whip

SECTION 19 CLYDESDALES

Judging commences at 9am - Parkside Arena.

Class 1545 Best Presented Clydesdale.
Class 1546 Best Walking Clydesdale
Class 299 Stallion, 4 years and over.
Class 300 Colt, 3 years.
Class 301 Broodmare in foal or foal at foot.
Class 302 Dry Mare, 4 years and over.
Class 303 Filly, 3 years.
Class 304 Colt or Filly, 2 years.
Class 305 Colt or Filly, yearling.

Above 3 classes may be combined.

CHAMPION and RESERVE CHAMPION CLYDESDALE STALLION or COLT. Second Placed to the Champion to be judged alongside remaining winners for Reserve.

CHAMPION and RESERVE CHAMPION CLYDESDALE SMARE or FILLY. Second Placed to the Champion to be judged alongside remaining winners for Reserve.

SUPREME CLYDESDALE judged from above Champions.

Class 306 Gelding, any age.
Class 307 Ridden Clydesdale. Judged on 50% turnout and 50% ridden workout.
Class 308 Single Horse in sledge.

Above 2 classes will be held in the Harness Horse Arena of Parkside Arena.

Class 309 Pair of Horses in sledge.

Above 2 classes will be held in the Harness Horse Arena of Parkside Arena.

Class 310 Single Horse in wagon/wheeled vehicle. Judged 50% turnout and 50% driven workout.
Class 311 Pair of Team or Horses in wagon/wheeled vehicle. Judged 50% turnout and 50% driven workout.
Class 312 Log Skid

Above 5 classes will be held in the Harness Horse Arena of Parkside Arena.

SECTION 20 LEISURE HORSE and PONY

Judging commences at 8.30am - Parkside Arena (South end)

NOTE:

- This section has been included in the Equestrian Show to give people the opportunity to 'have a go' and support the Oxford Show by having a day out with their mount - please support it and participate in the Grand Parade.
- Horses/Ponies can not enter any other section.
- Height Certificates are not required.
- 'Yellow' tagged regulation helmets must be worn.
- Tidy Attire.
- Age of Riders are as at 1 August 2023..
- Snaffle Bits only
- Plaiting optional.

Class 313 Best Pony Club Pony or Horse. Must be a current financial member of a Pony Club and wear Branch uniform.

Class 314 Best Pony. Rider to be under 17 years.

Class 315 Best Horse.

Class 316 Best Paced and Mannered Pony.
Class 317 Best Paced and Mannered Horse.

Class 318 Best Combination - Pony and Rider under 7yrs, may be led.

Class 319 Best Combination - Pony and Rider under 17 years.

CHAMPION and RESERVE CHAMPION LEISURE HORSE or PONY, to be judged from the winners of above six classes, excludes first class. Second Placed Leisure Horse or Pony to the Champion to be judged alongside remaining winners for Reserve.

Class 320 Best Rider on a Pony 4yrs to 6yrs.

Class 321 Best Rider on a Pony or Horse, under 17 years.

Class 322 Best Rider on a Pony or Horse, 17yrs and over.

Class 323 School Pony, ridden by 2 Children 4yrs to 6yrs - may be led.

Class 324 School Pony, ridden by 2 Children under 17yrs.

SECTION 20A CONNEMARA

Judging to commence immediately at the conclusion of the Arab Section 5 - Main Arena.

PLEASE NOTE: THE COMMITTEE reserves the right to combine or delete sections/classes as necessary where there are insufficient entries.

No Height Certificate Required Classes are open to ponies registered in either the CPSNZ Studbook or Sport Register.

Ponies under 12 months of age must have their foal identity recorded with the CPSNZ.

IN-HAND CONNEMARA PONY

No Height Certificate Required.

Classes are open to ponies registered in either the CPSNZ Studbook or Sport Register.

Ponies under 12 months of age must have their foal identity recorded with the CPSNZ.

Class 325 Best Presented Pure or Partbred Connemara and Handler

Class 326 Purebred Connemara, foal or yearling.

Class 327 Purebred Connemara, 2-3 years.

CHAMPION and RESERVE CHAMPION PUREBRED CONNEMARA YOUNGSTOCK PONY judged from above 2 classes, excluding Best Presented.

Class 328 Purebred Connemara, 4 years and over.

CHAMPION and RESERVE CHAMPION PUREBRED CONNEMARA ADULT PONY judged from above class.

Class 329 Partbred Connemara foal or yearling.

Class 330 Partbred Connemara, 2-3 years.

CHAMPION PARTBRED and RESERVE CHAMPION PARTBRED CONNEMARA YOUNGSTOCK PONY judged from above 2 classes.

Class 331 Partbred Connemara, 4 years and over.

CHAMPION PARTBRED and RESERVE CHAMPION PARTBRED CONNEMARA ADULT PONY judged from above class.

Class 332 Best Paced and Mannered Purebred or Partbred Connemara Pony. Class not eligible for Supreme Judging

SUPREME IN-HAND CONNEMARA PONY judged from Champion - Purebred Youngstock, Purebred Adult, Partbred Youngstock and Partbred Adult.

RIDDEN CONNEMARA PONY

Class 333 Best Ridden Purebred Connemara.

Class 334 Best Paced & Mannered Purebred.

Class 335 Best Ridden Partbred Connemara.

Class 336 Best Paced & Mannered Partbred Connemara.

CHAMPION and RESERVE CHAMPION RIDDEN CONNEMARA PONY judged from above 3 ridden classes.

SECTION 20B EQUESTRIAN PLEASURE

Judging commences at 8.30am - Parkside Arena. (South end).

PLEASE NOTE: THE COMMITTEE reserves the right to combine or delete sections/classes as necessary where there are insufficient entries.

All the classes apart from the best registered are open to any eligible mount registered or not.

We allow adults on ponies in the hack ring and 14 to 17 on a hack must ride in hack ring.

Pleasure Horse/Pony means those animals who do not fit the mould of a Show Horse/Pony.

We welcome any breed (e.g. Appaloosas, Quarter Horses, Standardbreds, Clyde X) and colour. They should be an uncomplicated and genuine pleasure to ride. Whilst they do not possess the show quality conformation of a show horse, they should in their own way be a delight to ride, with impeccable manners. A "pleasure mount" is NOT an inexperienced mount with show quality conformation who is destined for the open show ring.

1. From 1 August 2015, for a horse/pony to meet the annual title show qualification requirements they must be registered with NZEPS.

2. Horses/ponies must never have been placed first in an open show ring class including working hunter. However, members may apply for dispensation to NZEPS.

3. Ordinary snaffle bit as per Dressage NZ definition only, no poll action. No bit guards, shadow

- rolls, ear plugs muffs or bonnets, martingales (breast plates are allowed) or tie downs
4. Bitless bridles are only permitted in Recreational pleasure classes.
 5. Only cavesson nosebands are permitted no strapping below the bit.
 6. Whips may be carried but must not exceed 76cms in length.
 7. All riders must wear a 3 point harness helmet conforming to the current NZ Safety Standard or an equivalent standard and be yellow tagged.
 8. Spurs are not to be worn.
 9. Riders may be registered with other bodies.
 10. Riders may have competed outside the Pleasure Horse/pony section.
 11. Riders in Pony classes must be under 17yrs (proof of rider's age may be requested). Age is taken as at 1st August 2024.
 12. Children riding hacks must compete in the Horse Classes.
 13. Adults may ride ponies in Horse Classes without prejudice.

Class 337 Best groomed / presented Pony.

Class 338 Best Walk Pony.

Class 339 Best Trot Pony.

Judged on rhythm, regularity and "forwardness". May include a lengthening of gait and may be asked to work on a loose / long rein.

Class 340 Best Combination Pony.

Class 341 Best Registered combination, Pony and Rider.

Class 342 Best Paced Pony.

Class 343 Best Mannered Pony.

Judged on manners, free of tension and responsiveness to aids.

Class 344 Most suitable Pony for beginner rider.

All of the above, apart from Best groomed / presented to count for Champion

Class 345 Rider on a Pony.

CHAMPION and RESERVE CHAMPION PLEASURE PONY judged from above classes except the first class (best groomed/presented) and last class (Rider).

Class 346 Best groomed / Presented Horse

Judged on cleanliness, well fitted gear and overall appearance of horse/rider. Horses do not have to compete in a dressage saddle, with matching gear, however this will affect the overall appearance. Plaiting and jackets are preferred for Show Pleasure.

Class 347 Best Walk Horse.

Class 348 Best Trot Horse.

Judged on rhythm, regularity and "forwardness". May include a lengthening of gait and may be asked to work on a loose / long rein.

Class 349 Best Combination Horse.

Judged on overall "picture" of horse and rider as a unit who are well matched and work in harmony.

Class 350 Best Registered Combination, Horse and Rider. Open to members only.

Class 351 Best Paced Horse. Judged on paces overall – can include a lengthened trot.

Class 352 Best Mannered Horse. Judged on manners, free of tension and responsiveness to aids.

Class 353 Most suitable Horse for beginner rider.

Judged ideally on quietness, ease of ride and obedience of horse, reaction to aids, work on a long rein.

Class 354 Rider on a Horse.

CHAMPION and RESERVE CHAMPION PLEASURE HORSE judged from above classes except the first class (best groomed/presented) and last class (Rider).

NZ EQUESTRIAN PLEASURE SOCIETY have kindly sponsored this section.

SECTION 20C GOLDEN HORSE

Judging commences immediately at the conclusion of the Coloured Horse and Pony Section 16 - East Arena.

PLEASE NOTE: THE COMMITTEE reserves the right to combine or delete sections/classes as necessary where there are insufficient entries.

IN HAND

NOTE: Less than 4 entries in any class, then classes may be combined.

Class 355 Best Presenter and Handler.

Class 356 Best Mane and Tail.

Class 357 Best Foal or Yearling, any sex.

Class 358 Best 2 year or 3 year old, any sex.

CHAMPION and RESERVE CHAMPION YOUNGSTOCK GOLDEN HORSE - to be judged from the winners of above 2 classes (excludes first 2 classes).

Class 359 Best Male, 4 years and over.

Class 360 Best Female, 4 years and over.

CHAMPION and RESERVE CHAMPION ADULT GOLDEN HORSE - to be judged from the winners of the above 2 classes.

SUPREME CHAMPION GOLDEN HORSE - to be judged from the Champion Youngstock and Champion Adult winners.

SECTION 20D IRISH DRAUGHT

Judging commences immediately at the conclusion of Leisure Horse and Pony Section 20 - Parkside Arena (South end)

PLEASE NOTE: THE COMMITTEE reserves the right to combine or delete sections/classes as necessary where there are insufficient entries.

All entries to be Registered with the Irish Draught Horse Society of NZ. Registered horses are held in an online database and can be found at www.irishhorse.org.nz/nz-registered-irish-horses (note Appendix Registered Horses are not Eligible) . Judges to be listed RAS Judges.

IN-HAND

Class 361 Best Presented Led Exhibit.
Class 362 Best Led Foal or Yearling (any sex).
Class 363 Best Led 2 or 3yr old (any sex).
Class 364 Best Movement Led Irish Youngstock.

CHAMPION and RESERVE CHAMPION LED IRISH HORSE YOUNGSTOCK judged from winners of Best Led Foal or Yearling and the Best led 2 or 3 yr old Classes). Seconds to stand by.

Class 365 Best Led Female Adult Irish Horse.
Class 366 Best Led Male Adult Irish Horse.
Class 367 Best Movement Led Adult Irish Horse.

CHAMPION and RESERVE CHAMPION LED IRISH HORSE ADULT - judged from winners of the best Female and Best Male Classes) Seconds to stand by.

SUPREME CHAMPION LED IRISH EXHIBIT judged from Champion Youngstock and Champion Adult. Winner to receive a Shamrock Sash sponsored by the IDHSNZ.

Class 368 Best Presented Ridden Irish Horse.
Class 369 Best Novice Ridden Irish Horse.
Novice status as per RAS Rules, however the win in this class is not recorded on RAS Performance Card as it is a restricted Breed class.

Class 370 Light/Middleweight Ridden Irish Horse.
Class 371 Heavyweight Ridden Irish Horse.
Class 372 Best Paced & Mannered Ridden Irish Horse.

CHAMPION and RESERVE CHAMPION RIDDEN IRISH HORSE (Between winners of Novice, Light/Middleweight, & Heavy Weight Classes). Seconds to stand by.

Champion Irish Exhibit to receive a Shamrock Sash sponsored by the IDHSNZ

RIDDEN

Class 373 Best Presented.
Class 374 Best Novice Irish Horse.

Based on entry numbers - Novice status as per RAS Rules, however the win in this class is not recorded on RAS Performance Card as it is a restricted Breed class).

Class 375 Lightweight/Middleweight Irish Horse.

Class 376 Heavyweight Irish Horse.
Class 377 Best Paced & Mannered Irish Horse.

CHAMPION and RESERVE CHAMPION RIDDEN IRISH HORSE - judged from Novice, Lightweight/Middleweight, & Heavy Weight Classes only. Seconds to stand by.

Champion to receive a Shamrock Sash sponsored by the IDHSNZ *

SECTION 20E SIDE SADDLE

Judging commences immediately following completion of Welsh Section 14 - Parkside Arena.

PLEASE NOTE: THE COMMITTEE reserves the right to combine or delete sections/classes as necessary where there are insufficient entries.

It is a requirement that competitors in this section are current financial members of the NZ Side Saddle Association

Class 378 Best Side Saddle Turnout.
Class 379 Concurs d'Elegance (most elegant combination).Not judged on walk and halt only.
Class 380 Best Side Saddle Rider.
Class 381 Best Side Saddle Mount - with emphasis on a mount that gives a safe, comfortable and obedient ride.
Class 382 Best Paced and Mannered.

All classes, excluding Turnout/Best Presented/Smartest on Parade are eligible for Champion with 2nd placegetters on standby for judging.

SECTION 21 WORKING HUNTER HORSES

HOY QUALIFIER

Judging to commence in Main Arena following Supreme Horse Judging, approx 12.30pm.

Working Hunters Horses are required to demonstrate jumping ability and be of good strong conformation with good manners, sound paces and be a comfortable ride over long distances. They will be required to jump a minimum of three (3) hunter type fences. Jumping style and ability 40%, conformation 30%, paces and manners 30%. Horses will be required to gallop within the confines and constraints of the venue involved. No boots or bandages permitted.

Class 383 Novice Working Hunter Horse, 0-5 wins
Class 384 Open Working Hunter Horse, over 148cm and not exceeding 163cm.
Class 385 Open Working Hunter Horse, over 163cm.

CHAMPION and RESERVE CHAMPION WORKING HUNTER judged from winners of above two Open Working Hunter Horse classes. Second placed Working

Hunter Horse to the Champion to be judged alongside the remaining winner for Reserve.

ROSIE GRIMSEY sponsors Champion and Reserve Champion Sashes.

TDF CONSULTING LTD sponsors section.

TAWHAI Memorial Trophy 1924 - Presented by LJ Carlyon for Champion Working Hunter Horse.

SECTION 22 WORKING HUNTER and HUNTER JUMPING PONIES

NOT EXCEEDING 138cm

HOY QUALIFIER

Judging to commence following the completion of the Grand Parade, Main Arena, north end.

- Ponies to be Mare or Gelding
- Riders to be under 17 years of age in the Open Pony classes.
- **BEST RIDER ON A PONY OVER FENCES** in this section will receive a Special Prize of \$25 + Sash (no entry fee required).

Class 386 Novice Working Hunter Pony, not exceeding 138cm - 0 to 5 wins

Class 387 Open Working Hunter Pony, not exceeding 128cm

Class 388 Open Working Hunter Pony, over 128cm and not exceeding 138cm

Champion and Reserve Champion Working Hunter Pony not exceeding 138cm (To be judged from the winners of the open classes only. Second placed pony to the champion to be judged alongside the remaining winners for reserve)

Class 389 Novice Pony Hunter over fences, not exceeding 128cm - 0 to 2 wins

Class 390 Novice Pony Hunter over fences, not exceeding 128cm - 0 to 5 wins.

Class 391 Novice Pony Hunter over fences over 128cm & not exceeding 138cm-0 to 2 wins

Class 392 Novice Pony Hunter over fences, over 128cm & not exceeding 138cm-0 to 5 wins

Class 393 District Pony Hunter - not exceeding 138cm. (See Rules and Regulations)

Class 394 Open Pony Hunter over fences - not exceeding 128cm.

Class 395 Open Pony Hunter over fences - over 128cm and not exceeding 138cm.

CHAMPION and RESERVE CHAMPION HUNTER JUMPING PONY not exceeding 138cm, judged from the winners of above two Open classes only. Second Placed Hunter Jumping Pony to the Champion to be judged alongside the remaining Winners for Reserve.

Class 396 Best Rider over fences, 14 years and under.

Class will be run in conjunction with the above Open Pony Hunter over fences classes - proof of age to be sent through before show day.

Class 397 Best Rider over fences, 15 and 16 years.

Class will be run in conjunction with the above Open Pony Hunter over fences classes - proof of age to be sent through before show day.

Champion and Reserve Champion Junior Rider over Fences (To be judged from winners of above two classes on points. Second placed Rider to the Champion to be judged alongside the remaining winners for Reserve Champion)

SECTION 23 WORKING HUNTER and HUNTER JUMPING PONIES over 138cm and not exceeding 148cm; and Horses

HOY QUALIFIER

Judging to commence approx 12.15pm - Parkside Arena

- Riders to be under 17 years of age in Open Pony Classes.
- **BEST RIDER ON A PONY OVER FENCES** in this section receives a Special Prize of \$25 + Sash (no entry fee required).

Class 398 Novice Working Hunter Pony, over 138cm to 148cm - 0-5 wins.

Class 399 Open Working Hunter Pony, over 138cm and not exceeding 143cm.

Class 400 Open Working Hunter Pony, over 143cm and not exceeding 148cm.

CHAMPION and RESERVE CHAMPION OPEN WORKING HUNTER PONY over 138cm and not exceeding 148cm, judged from the winners of the two Open Working Hunter Pony classes. Second Placed Working Hunter Pony to the Champion to be judged alongside the remaining Winner for Reserve.

Class 401 Novice Pony Hunter over fences, over 138cm & not exceeding 148cm, 0-2wins.

Class 402 Novice Pony Hunter over fences, over 138cm & not exceeding 148cm, 0-5wins.

Class 403 District Pony Hunter, over 138cm and not exceeding 148cm. (See Rules & Regulations).

Class 404 Open Pony Hunter over fences, over 138cm and not exceeding 143cm.

Class 405 Open Pony Hunter over fences, over 143cm and not exceeding 148cm. Rider to be under 17years.

CHAMPION and RESERVE CHAMPION HUNTER JUMPING PONY over 138cm and not exceeding 148cm, judged from the winners of the two Open Hunter Jumping Pony classes. Second Placed Hunter

Jumping Pony to the Champion to be judged alongside the remaining Winners for Reserve.

Class 406 District Hunter, over 148cm (See Rules and Regulations)

Class 407 Novice Hunter over fences, over 148cm - 0-2 wins.

Class 408 Novice Hunter over fences, over 148cm, 0-5 wins.

CHAMPION and RESERVE CHAMPION NOVICE HUNTER JUMPING HORSE judged from the winners of above 2 Novice classes. Second Placed Hunter Jumping Horse to the Champion to be judged alongside the remaining Winner for Reserve.

NOVICE HUNTER WINNER, over 148cm - 0 -5 wins receives the Nancy Henderson Cup.

Class 409 Best Rider over fences, 14 years and under.

Class will be run in conjunction with the above Open Pony Hunter over fences classes - proof of age to be sent through before show day.

Class 410 Best Rider over fences, 15 and 16 years.

Class will be run in conjunction with the above Open Pony Hunter over fences classes - proof of age to be sent through before show day.

Champion and Reserve Champion Junior Rider over Fences (To be judged from winners of above two classes on points. Second placed Rider to the Champion to be judged alongside the remaining winners for Reserve Champion)

**SECTION 24
HUNTER JUMPING - Horses, over 148cm**

HOY QUALIFIER

Judging to commence following the Grand Parade - Main Arena.

- NOVICE CLASSES in Section 23
- BEST LADY RIDER OVER FENCES to be judged across all classes in this section and receives a Special Prize of \$25 + Sash (no entry fee required).
- BEST GENTLEMAN RIDER OVER FENCES to be judged across all classes in this section and receives a Special Prize of \$25 + Sash (no entry fee required).
- SPECIAL PRIZE of \$50 awarded to the combination with Most Points in Section.

Class 411 Best Rider over fences, 17 years and under 21 years.

Class will be run in conjunction with the below Open Hunter over fences classes - proof of age to be sent through before show day.

Class 412 Best Rider over fences, 21 years and over.

Class will be run in conjunction with the below Open Hunter over fences classes.

Champion and Reserve Champion Senior Rider over Fences (To be judged from winners of above two rider classes on points. Second placed Rider to the Champion to be judged alongside the remaining winner for Reserve Champion)

Class 413 Open Hunter over fences, over 148cm and not exceeding 163cm.

Class 414 Open Hunter over fences, over 163cm.

Class 415 Open Hunter over Wire Jump

Class 416 FREWS TRANSPORT Open Hunter, over 148cm.

CHAMPION and RESERVE CHAMPION HUNTER JUMING HORSE to be 1st and 2nd placegetters in above Frews Transport Open Hunter class.

CHAMPION HUNTER over fences receives the WT GILCHRIST CHALLENGE CUP.

SECTION 25 STOCK and STATION HORSE

Judging to commence at 8:30am - Dressage Arena, beside Donkey Section.

POINTS SCORE:

- Points awarded to 6th place in all classes, except the first 3 classes.
- Champion, Reserve Champion and Big Sashes awarded to 6th place for Hi-points in all classes, except first 3 classes.
- 1st = 6; 2nd = 5; 3rd = 4; 4th = 3; 5th = 2; 6th = 1.
- Overall points awarded to horse/rider, one combination only.

CONDITIONS OF ENTRY:

- Competitors enter at their own risk - no responsibility will be accepted for any competitor/animal injured.
- Hard Hats - COMPULSORY FOR ALL RIDERS - see Rules at front of Equestrian Section.
- Rider may be of any age, except in age class.
- Competitors entering last 3 classes of section, MUST ENTER AT LEAST 4 other classes in this Section.
- All prize winners are required for the Grand Parade.
- Inhumane equipment or training aides (draw reins, running reins etc) are PROHIBITED.
- Judges and Stewards to have the right to inspect equipment, including bit.
- Gear and Rider turnout to be tidy and appropriate for use of a Stock and Station Horse.

Class 417 Pack Horse, led.

Class 418 District Ridden Stock Horse

Class 419 Ridden Stock Horse, rider to be 20yrs and under.

Class 420 Ridden Stock Horse - Lightweight, suitable in carrying up to 70kgs.

Class 421 Ridden Stock Horse - Heavyweight, suitable in carrying over 70kgs.

Horses may enter the Lightweight or Heavyweight class - but not both.

Class 422 Best Walking Horse

Class 423 Riding Pattern - to be ridden one handed.

Class 424 Obstacle Course

Class 425 Barrel Race

Class 426 Keyhole Race

Class 427 Dummy Calf Tie

CHAMPION and RESERVE CHAMPION STOCK and STATION HORSE judged from the winners of above classes. Second Placed Stock and Station Horse to the Champion to be judged alongside the remaining Winners for Reserve.

SHEEP

SUPERVISOR: Mr Ivan Evans - P: 03 312 1585

- Sheep to be penned by 9.15am.
- Judging commences 9.30 am.
- **CHAMPION EWE and CHAMPION RAM Ribbons** awarded in each Breed section.
- **SUPREME SHEEP OF THE SHOW** (across all Breed Sections) will be judged at approx 12noon at the Sheep Section.

ENTRY FEE:

- Members \$5.00
- Non Members \$8.00
- Pet Lambs / Sheep \$3.00
- Ground Fee for all Stock \$5.00 per exhibitor
- Entries made 'on-line' are not downloaded or confirmed until payment is received.

PRIZE MONEY:

1 to 3 entries

- 1st \$10 2nd \$7

4 or more entries

- 1st \$10 2nd \$7 3rd \$5

Prize Money must be collected from Sheep Section Office between 3:30pm-4:30pm on Show Day. Prize Money becomes the property of the Association if not collected on Show Day.

PURE BRED SHEEP

- Sheep entered in this section must be from a current registered flock.
- Sheep entered in wrong class to be disqualified.
- Breeders are responsible for penning own sheep.
- Mutton Breed Sheep to be shorn on or after 1 September.
- Champion Ewe and Champion Ram in each section receives a Champion Ribbon.

- All Champions must be registered to be eligible for Champion of Champion Ewe.
- Judges will be instructed to disqualify all sheep in pure bred classes which they consider unfairly shorn, excessively trimmed, bloom dipped or grossly falsified.
- The sheep entered must be a current accredited brucellosis free flock.
- Signed acknowledgment of rules to be confirmed on entry form by exhibitors.

TROPHIES and CUPS AWARDED

JOHN INGRAM CHALLENGE CUP for most points in Purebred Sheep Section.

DONAGHYS, Supreme Champion Purebred Sheep of the Show Cup: Breeds to be represented by one nomination each. Selected by Breed Judge (or Judges). Overall winner to be judged by two appointed Judges on the day. Judged approx 12:30pm at the Sheep Section.

ALAN SKURR MEMORIAL TROPHY presented to Champion of Champion Ewe. Overall winner to be judged by two appointed Judges on the day.

CHAMPION RAM LAMB: To be judged by two appointed Judges on the day. Judged at the same time as Champion of Champion Ewe. Sponsored by HAZLETT LIMITED.

ARATIKA CHALLENGE CUP is presented for the Most Points in Romney Section.

DW ROUT MEMORIAL CUP to the Winner of Most Points in Polled Dorset Section.

HON. HL PICKERING donates two Challenge Cups to the Flock Sheep Section for:

1. The Best Pen of Ewe Lambs, shorn or woolly in the Strong Wool Classes. and
2. The Best Pen of Ewe Lambs, shorn or woolly in the Fine Wool Classes.

FEARY CHALLENGE CUP for Winner with Most points in the Flock Sheep Section.

SNOWDALE TROPHY presented by Gibson Bros. awarded to Best Pen 3 Ewes, any breed, most suitable for Meat and Wool Trade in NZ. in the Flock Sheep Section.

CC WELLS MEMORIAL CHALLENGE CUP for Best Pen 3 Crossbred Lambs, Mutton Breeds excluded, in the Prime Sheep Section..

MAILING CHALLENGE CUP awarded to Winner of Gift Lamb Class.

MRS JR GORTON CUP for Most Points in Prime Sheep Section.

THE STONELEIGH CUP presented by Mr IH Thompson to the Winner 'On the Hoof' Pen of 3 Prime Lambs for Export to kill at 17.5kg or under' in Prime Sheep Section.

SHEEP SECTION SPONSORS

- ALLFLEX NZ
- AINGER TOMLIN
- ANZCO
- BLUFF FARM STUD
- BOEHRINGER INGELHEIM ANIMAL HEALTH
- BRISTOW, TJ & RA
- CANTERBURY-NELSON PERENDALE WARD
- DANIEL WHEELER SCANNING
- DONAGHYS
- ESSENTIAL NUTRITION
- FARMLANDS
- HAZLETT LIMITED
- MAINLAND MINERALS
- NORBROOK
- NOVARTIS
- NUFARM
- OXFORD BUTCHERY
- OXFORD VETLIFE
- PGG/WRIGHTSONS
- QUANTUM CHARTERED ACCOUNTANTS
- RANGIORA VETERINARY CLINIC
- TRUTEST
- WYNN WILLIAMS & CO

SECTION 26: MERINO

Class 500 Ram, 1 shear or over.
Class 501 Ram Lamb.
Class 502 Ewe, 1 Shear or over.
Class 503 Ewe Lamb.

SECTION 27: ROMNEY

Class 504 Ram, 1 shear or over.
Class 505 Ram Lamb, shorn.
Class 506 Ewe, 1 shear or over.
Class 507 Ewe Lamb, shorn.

SECTION 28: PERENDALE

Class 508 Ram, 1 shear or over.
Class 509 Ram Lamb.
Class 510 Ewe, 2 shear or over
Class 511 Ewe, 1 shear
Class 512 Ewe Lamb.

SECTION 29: CORRIEDALE

Class 513 Ram, 1 shear or over.
Class 514 Ram Lamb
Class 515 Ewe, 1 shear or over
Class 516 Ewe Lamb

SECTION 30: FINN

Class 517 Ram, 2 shear or over
Class 518 Ram Lamb, 1 shear
Class 519 Ewe, 1 shear or over
Class 520 Ewe Lamb, 1 shear

SECTION 31: POLLED DORSET

Class 521 Ram, 1 shear or over.
Class 522 Ram Lamb.
Class 523 Ewe, 1 shear or over
Class 524 Ewe Lamb.

SECTION 32: TEXEL

Class 525 Ram, 18 months and over.
Class 526 Ram Lamb
Class 527 Ewe, 1 shear or over.
Class 528 Ewe Lamb

SECTION 33: DORSET DOWN

Class 529 Ram, 1 shear or over
Class 530 Ram Lamb.
Class 531 Ewe, 1 shear or over.
Class 532 Ewe Lamb.
The DORSET DOWN BREED COMMITTEE of NZ SHEEPBREEDERS ASSN sponsors Rosettes for the Best Shorn Ram and Ewe Lamb in this Section.

SECTION 34: SOUTHDOWN

Class 533 Ram, 1 shear or over.
Class 534 Ram Lamb.
MR LE MEYER CHALLENGE CUP presented to winner of Ram Lamb class.
Class 535 Ewe, 1 Shear or over.
Class 536 Ewe Lamb.

SECTION 35: SHROPSHIRE

Class 537 Ram, over 18months.
Class 538 Ram Lamb.
Class 539 Ewe, over 18months.
Class 540 Ewe Lamb.

SECTION 36: SUFFOLK

Class 541 Ram, 1 shear or over.
Class 542 Ram Lamb.
Class 543 Ewe, 1 shear or over.
Class 544 Ewe Lamb.

SECTION 37: SOUTH SUFFOLK

Class 545 Ram, 1 shear or over.
Class 546 Ram Lamb. Feature class.
Class 547 Ewe, 1 shear or over.
Class 548 Ewe Lamb.

SECTION 38: EAST FRIESIAN

Class 549 Ram, 1 shear or over.
Class 550 Ram Lamb.
Class 551 Ewe, 1 shear or over.
Class 552 Ewe Lamb.

SECTION 39: BLACK & COLOURED

Class 553 Ram, 1 shear or over.
Class 554 Ram Lamb.

Class 555 Wether, any age.
Class 556 Ewe, 1 shear or over
Class 557 Ewe Lamb

SECTION 40: MILKING

Class 558 Ewe, under 18 months.
Class 559 Ewe, 18 months and over.

SECTION 41: VALAIS BLACKNOSE

Class 560 Purebred Valais Blacknose Ram (any age)
Class 561 Purebred Valais Blacknose Ewe (any age)
Class 562 Breed Up Valais Blacknose Ewe (any age)
Class 563 Breed Up Valais Blacknose Wether (any age)

SECTION 41A: HAMPSHIRE

Class 564 Ram, 1 shear or over.
Class 565 Ram Lamb.
Class 566 Ewe, 1 shear or over.
Class 567 Ewe Lamb.

SECTION 42: PRODUCTION RAM LAMB

Sponsored by ANZCO.

Class 568 1 Registered Wool Breed Ram Lamb.
Class 569 1 Registered Mutton Breed Ram Lamb.

SECTION 43: FLOCK SHEEP

NOTE:

- Sheep entered in wrong class to be disqualified.
- Breeders must pen own sheep.
- Flock Sheep Section only open to unregistered sheep.
- Separate Champion ribbons to be awarded for strong and fine wool classes.

Class 570 The BECKBANK CHALLENGE CUP

Conditions- For best pen of 6 Romney or Romney cross 1-shear ewes, shorn after 1st Oct. Bred by exhibitor (special entry required).

Class 571 The J.J.SKURR MEMORIAL CUP

Conditions - For 3 Romney or Romney Cross Ewes (1 shear and over). To be bred by the exhibitor. No restrictions on shearing date.

Class 572 3 Romney or Romney Cross Ewe Lambs, shorn or woolly.

Class 573 3 Fine Wool Ewe Lambs.

Class 574 3 Fine Wool Ewes, 1 shear or over.

SECTION 44: PRIME SHEEP

CONDITIONS:

- Registered sheep, or sheep eligible for registration, are excluded from this section.

- Sheep entered in wrong class to be disqualified.
- Breeders must pen own sheep.

Class 575 2 Ewes, 8-tooth and upwards, any weight.

Class 576 2 Wethers, 2-tooth

Class 577 2 Wethers, 4-tooth and upwards, any weight

Class 578 ONE GIFT LAMB, any breed, any weight, most suitable for the Chilled Export

Conditions:

- Proceeds of all Lambs becomes the property of the Association.
- No entry fee required.

PRIZE MONEY ON HOOF:

1st - \$120, 2nd - \$70, 3rd - \$30, 4th - \$10

COMPETITION:

- The winning lambs in all the following classes are to weigh between 15 and 21kg with GR of 6-9mm.
- Lambs entered in the following 3 classes (Pens of 3 Lambs) will be purchased, on a per head price on Show Day.

Class 579 Pen of 3 Lambs for export to kill - 18.5kg or under. (shorn or woolly)

Class 580 Pen of 3 Lambs for export to kill - over 18.5kg (shorn or woolly)

Class 581 Pen of 3 Lambs for export to kill - at 24.0kg or under (shorn or woolly).

Open to persons 30 years and under in the Oxford Show District (see Rules and Regulations for District Area).

Sponsored by OXFORD BUTCHERY

SECTION 45: PET LAMBS and PET SHEEP

Sponsored by MERIAL ANCARE

Judging commences, 10.00am at Sheep Section.

ENTRY FEE: \$3

CONDITIONS:

- Pets to be led and judged as child's pet, not as prime lamb or sheep.
- Handlers are in School Year categories.
- Animals to have tie on numbers.

Class 582 Pet Lamb or Sheep, led by exhibitor under 5yrs.

Class 583 Pet Lamb, hand fed, led by exhibitor - New Entrant, Yrs 1 to 5.

Class 584 Pet Sheep, led by exhibitor - New Entrant, Yrs 1 to 5.

Class 585 Pet Lamb, hand fed, led by exhibitor, Yrs 6 and up.

Class 586 Pet Sheep, led by exhibitor, Yrs 6 and up.

MR SB STOKES donates Cup for Best Pet Lamb at show, to be known as the SINAI CUP.

CHAMPION SASH awarded to Champion Pet Lamb or Sheep.

WOOL

SUPERVISOR: Leela Thompson

ENTRY FEE

- Members \$5.00
- Non Members \$10.00
- Entries made 'on-line' are not downloaded or confirmed until payment is received.

PRIZE MONEY

- 1st \$6 2nd \$4 3rd \$3
6 or more entries
- 1st \$8 2nd \$6 3rd \$4.
- Prize Money must be collected from Wool Section between 3:30pm-4:00pm on Show Day. Prize Money becomes the property of the Association is not collected on Show Day.

NOTE

- To aid the judging of the wool section, fleece assessment will take place on Friday 29 March 2024, between 1pm and 5pm, with stewards available to receive entries from 9am. For those unable to do this wool will be received as normal until 9am Show Day.

CONDITIONS

- All fleeces must be skirted to normal commercial standards and must be of a normal years growth.
- All fleeces must be contained in properly labelled bags or fadges with exhibitors name.
- All fleeces must be entered in one class only (all eligible for champion fleece).
- All fleeces must be strictly in natural condition.
- Royal Agricultural Society of NZ Wool Judging cards are used.

SECTION 46: WOOL

Class 587 Cross Bred Lamb Fleece.
Class 588 Crossbred Shorn Hogget Fleece.
Class 589 Crossbred Woolly Hogget Fleece.
Class 590 Crossbred Ewe Fleece.
Class 591 Crossbred Ewe Fleece, 8 months and under.
Class 592 Halfbred or Corriedale Hogget Fleece.
Class 593 Halfbred or Corriedale Ewe Fleece.
Class 594 Halfbred or Corriedale Ram Fleece.
Class 595 Merino Ram Fleece.
Class 596 Merino Hogget Fleece 21 microns or finer.
Class 597 Merino Ewe Fleece.

Class 598 The BURNT HILL CUP.
Conditions for Best Ewe and Hogget Fleece.

- A matching pair.
- Special Exhibits required.
- Judges to allocate 2/3 points for fleece characteristics, 1/3 points to best matching pair.
- Exhibitors confined to Oxford Show District (see Rules and Regulations regarding District boundary).

Class 599 WRIGHTSONS FINE WOOL FLEECE COMPETITION.

Gift Fleece Competition Conditions

- All breeds.
- Breed to be stated on entry form.
- Fleeces entered in this class become the sole property of the Oxford A&P Association.
- No Entry Fee.

Prizes: 1st \$80 2nd \$60 3rd \$40.

Class 600 OXFORD A&P ASSOCIATION CROSSBRED FLEECE COMPETITION.

Gift Fleece Competition Conditions

- Fleeces entered in this class become the sole property of the Oxford A&P Association.
- No Entry Fee.

Prizes: 1st \$65 2nd \$40 3rd \$20.

A ROSETTE awarded to Supreme Fine Wool Fleece
A ROSETTE awarded to Supreme Strong Wool Fleece

A SASH awarded to Supreme Fleece of the Show

MERRELL JOHNSTON MEMORIAL CHALLENGE CUP will be awarded to the overall Supreme Fleece.

JOHN O'HALLORAN JP CUP awarded to Supreme Fine Wool Fleece.

SPONSORS

- NZ Wool Services International
- PGG/Wrightsons
- Yaldhurst Wools

CATTLE



**SPONSORED BY
ROBSONS
ENVIRONMENTAL
SERVICES**

SUPERVISORS:

Dairy - Mr John Wakelin - M:027 629 5381

Beef - Mr Andrew Stokes - M: 021 197 5225

ENTRY FEE

- Members \$5.00
- Non Members \$10.00
- Dairy Cattle Show Ethics Committee Levy \$5.75 per In-Milk Cow.
- Dairy Showmanship Classes \$3.00
- Pet Calf Classes \$3.00
- Junior Judging / Handler / Herdsperson - Beef \$3.00
- Ground Fee for all Stock \$5.00 per exhibitor

Entries made 'on-line' are not downloaded or confirmed until payment is received.

PRIZE MONEY

Prize Money and Sponsorship that has been received will be allocated on the day accordingly.

NAIT NUMBER - OXFORD A&P ASSOCIATION: 455442

CONDITIONS

- All cattle to be NAIT Tagged and Recorded - all entries **must** provide NAIT number alongside their HB number at least 3 weeks prior to Show Day.
- All cattle to registered or eligible for registration, except Pet Calf classes.
- All Cattle to Parade.
- All Cattle must wear the appropriate AHB tags.
- ALL CATTLE MUST BE NAMED.
- ALL CATTLE MUST BE TB AND BRUCELLOSIS TESTED. TUBERCULOSIS TESTING WITH ALL ENTRIES OF CATTLE - a certificate indicating that all exhibits are from an accredited herd must be lodged with the Secretary at the time of making entry. In addition, a certificate dated within twelve months of the show must accompany all entries, yearlings and over.
- Age to be taken at the 1st June in any year. Birth date must be recorded on entry form.
- Please state number of cattle entered on entry form.
- No entries will be accepted after 28 February.
- **All animals entered for showing or exhibiting must be from a current Tuberculosis and Bovine (TB) Clear Status Herd.**
- All animals entered for showing or exhibiting must be from a current TB Clear Status Herd.
- A copy of the current TB test certificate must be attached to entry forms. The Association must be notified at the time of entry of any testing to be carried out after the closing date of entries or of any potential TB issues that may arise after entries have been submitted. Owners entering cattle must sign any declaration printed on the entry form.

There are two documents required.

1. First document is a TB Test Certificate. For animals from a Declared Movement Control Area – all animals aged three months or older are to be TB tested and have a clear test within 60 days prior to being moved to the Show. All other animals must be from a herd that is up to date with it's current routine TB testing requirements.

2. Second document is a TB Animal Status Declaration Card. This is a legal requirement for all animals being moved. All animals entered must be accompanied in transit by a signed and dated TB Animal Status Declaration Card showing a TB Clear status in accordance with present legislation. Animal individual numbers must be included on the TB test sheet. These cards may be inspected at the unloading area.

- For cattle being moved from 1 July 2012: A NAIT approved RFID tag will be mandatory for all movements of cattle, including day old calves. NAIT approved RFID cattle tags are white only. Please do not remove tags if cattle are identified with Animal Health Board or MINDA tags.
- As of 1 July 2012 a secondary tag is no longer required under the new NAIT scheme.
- All animals being exhibited at the Show including any participating in a hoof and hooks carcass competition come under the standard identification and ASD regulations. These cattle will require the NAIT approved RFID tag.
- Where live cattle or deer form part of a trade display the exhibitor is responsible for:

(i) Ensuring all stock have completed all TB testing requirements as per Animal Health Board testing regulations.

(ii) Ensuring all stock are identified in accordance with current legal requirements.

DAIRY CATTLE

The RAS Rules and Regulations for showing Dairy Cattle apply. A full set of these rules and standard agreements can be obtained from the convenor of this section or the show secretary on request. It is taken that on entering dairy cattle in this Show you have read and are aware of these rules and will abide by them.

The following practices are banned from the Dairy Cattle section of all A&P Shows:-

- The administration of any drug to enhance the appearance of the animal
- The infusion of any substance to the mammary system to alter the outward appearance of the udder or milk veins
- The gluing, sealing or taping of teats or the use of artificial practices to affect the teat angle or teat placement.
- Note: The external sealing of teat ends for hygiene purposes only, will be allowed.

EXEMPTIONS FOR MOVEMENT TO SHOWS

Under the Bio Security (Animal Identification Systems) Regulations 1999, Cattle or Deer may be moved to a Show without official primary or secondary ear tags provided that:

- The animals are moved directly to and from the place of show under the direct control of the owner.
- The animals carry a mark registered to a breed society.
- A permit to move the animals without official ear tags has been issued by AgriQuality NZ (formerly MAF Quality Management).
- **MUST have NAIT movement to the Oxford A&P Show/Grounds (No. 455442) and back home within 24 hours of Show Day.**

TYPE & PRODUCTION CLASSES CONDITIONS

- Type and production test.

- Age to be taken at 1st June in any year.
- Certificate of production and age to be lodged with Secretary at time of entry (separate entry and entry fee required).

POINTS Production Fat Protein

- before 2 years 183 days 145 - 115
- before 3 years 183 days 170 - 135
- after 3 years 183 days 190 - 150

PRODUCTION POINTS

- 2yrs - 1 point for every 2.8kg fat, 2.3kg protein above minimum.
- 3 yrs - 1 point for every 2.9kg fat, 2.4kg protein above minimum.
- 4 yrs & over - 1 point for every 3.9kg fat, 3.1kg protein above minimum.

MAXIMUM POINTS

- 50 points fat, 50 points protein, 100 points type.

HIGHLAND CATTLE

- A valid RAS Highland Passport must accompany Highland Cattle entries into RAS classes. Entries received without a passport will not be accepted. Please attach a copy of your passport with entry form.

SPONSORS FOR CATTLE SECTIONS:

- AAKLAND CHEMICALS
- CRV GENETICS
- DEOSAN NZ
- FARMLANDS
- FARM SOURCE
- JSWAP
- RAKAIA ENGINEERING
- SEMEX NZ
- STUBBS GROUNSPREADING
- TAEGE ENGINEERING
- WATERFORCE
- WORLD WIDE SIRES

ALL BREEDS DAIRY

- THE GOSARENA CUP presented by the late Mr Ian D Constable, for Most Points in the Dairy Section. Open only to residents in the Oxford Show District.

HOLSTEIN-FRIESIAN SECTION

- The late Mr MSW Kimber has donated the REDGATES CUP for the Champion Friesian Female.
- The late Mr HC Urlwin has donated a CHALLENGE CUP for Most Points in the Friesian Section.

JERSEY

AYRSHIRE

- BROADLEA CUP for Champion Ayrshire Yearling.

ALL BREEDS BEEF

- MACKAYS SEED AND PRODUCE donates a Cup for Most Points in All Breeds Beef Section.
- MRS JG and the late MR MH WELLS presents a Sash and Special Prize of \$50 for Supreme Champion.

DAIRY SHOWMANSHIP CLASSES

- BEN-LEIGH HOLSTEIN

PET CALF CLASSES

- FARM SOURCE

REPLACEMENT HEIFER COMPETITION

- CRV AMBREED NORTH CANTERBURY

CATTLE - DAIRY

SECTION 47 HOLSTEIN FRIESIAN

JUDGING commences at 9:00am SHARP

PLEASE NOTE: Holstein Friesian NZ By-Law 8.1: Eligibility for Showing A minimum registration status of S1F (or SRB) must be met for an animal to compete - effective from 1 June 2003.

Class 650 Heifer, 2 years in milk.

Class 651 Cow, 3 years, in milk.

Class 652 Cow, 4 years, in milk.

Class 653 Cow, 5 years and over, in milk.

Class 654 Best Uddered Cow.

Class 655 Type and Production Class

Class 656 Two Cows, owned by exhibitor.

PLEASE NOTE: All Breeds Dairy Cow classes will be judged now - 'Dairy Cow in Milk, any breed' and 'Best Uddered Dairy Cow'.

Class 657 Yearling Heifer.

Class 658 Junior Yearling Heifer, from 1st January.

Class 659 Two Yearling Heifers, owned by exhibitor.

Class 660 Senior Heifer Calf, from 1st June.

Class 661 Junior Calf, from 1st September.

PLEASE NOTE: All Breeds Yearling class to be judged now - 'Dairy Yearling Heifer, any breed'.

SECTION 48 JERSEY

JUGING commences at 9.30am

Class 662 Heifer, 2 years old in milk.

Class 663 Cow, 3 years old in milk

Class 664 Cow, 4 years and over, in milk.

Class 665 Best Uddered Cow

Class 666 Type and Production Class

Class 667 Heifer Yearling

Class 668 Heifer Calf

SECTION 49 COMBINED PURE BREEDS

Section for all Other Dairy Cattle Breeds EXCEPT Holstein and Jersey.

JUDGING commences at completion of Jersey section.

Class 669 Heifer, 2 year old in milk.
Class 670 Cow, 3 years old in milk
Class 671 Cow, 4 years and over, in milk.
Class 672 Best Uddered Cow
Class 673 Type and Production
Class 674 Heifer Yearling
Class 675 Heifer Calf

Individual Breed Cups to be judged at the completion of this section.

SECTION 50 ALL BREEDS DAIRY

JUDGING will commence after Holstein Friesian 'Two Cows, owned by exhibitor' class.

Class 676 Senior Dairy Cow in Milk, any breed, 4 yrs old and above.
Class 677 Intermediate Dairy Cow in Milk, any breed,
2 to 3.5 yrs old born after 1 January.
Class 678 Best Uddered Dairy Cow, any age.

PLEASE NOTE: These classes will be judged at the completion of 'Two Cows, owned by exhibitor' class in Holstein Friesian section.

Class 679 Dairy Yearling Heifer, any breed.

PLEASE NOTE: This class will be judged at the completion of 'Junior Calf, from 1st September' class in Holstein Friesian section.

Class 680 Dairy Heifer Calf, any breed

SECTION 51 PET CALF - Dairy or Beef

JUDGING commences at 11am.

ENTRY FEE: \$3.00 Registered or Unregistered. To be judged on presentation, handling and knowledge.

Class 681 Led by Exhibitor, up to and including 16 years.
Class 682 Led by Exhibitor, up to and including 16 years.

Calf not to have been entered in any other class.

SECTION 52 - DAIRY SHOWMANSHIP CLASSES

JUDGED on Presentation and Handling skills.

ENTRY FEE: \$3.00. JUDGING commences at completion of All Breeds section.

Entries prior to or on Show Day.

Cattle entered in these classes are not required to be registered or eligible for breed society registration. TB rules do apply.

Class 683 Yearling, to be led by exhibitor under 21 years.
Class 684 Calf, to be led by exhibitor under 13 years.
Class 685 Calf, to be led by exhibitor 13yrs and under 21yrs.

SECTION 53 - DAIRY STOCK JUDGING

Entries taken on Show Day.

Class 686 Junior Stock Judging - Dairy
Entrant to be under 13 years.
Class 687 Senior Stock Judging - Dairy
Entrant to be 13 years and under 21 years.

CATTLE - BEEF

SECTION 54 ALL BREEDS BEEF

CONVENTIONAL BEEF

(Angus, Beef Shorthorn, Devon, Hereford, Murray Grey, Red Poll)

Judging commences 9:00am - Ring 1

Class 700 Cow, with calf at foot.
Class 701 Heifer, under 2 years.
Class 702 Heifer Calf.
Class 703 Bull, 2 years and over.
Class 704 Bull, under 2 years.
Class 705 Bull Calf.

SECTION SPONSORED BY LEES VALLEY

CHAMPION and RESERVE CHAMPION Conventional Beef Sashes. MRS JG & the late MR MH WELLS presents the GLENMERE TROPHY for Most points in Conventional Beef.

EUROPEAN BEEF

(Belgium Blues, Gelbvieh, Charolais, Limousin, Piedmontese, Simmental)

Judging commences 9:00am - Ring 2, alternating classes with Miniature/Rare Breeds.

Class 706 Cow, with calf at foot.
Class 707 Heifer, under 2 years.
Class 708 Heifer Calf.

Class 709 Bull, 2 years and over.
Class 710 Bull, under 2 years.
Class 711 Bull Calf.

CHAMPION and RESERVE CHAMPION European
Beef Sashes.

MINIATURE and RARE BREEDS

(Belted Galloway, Dexter, Highland, Low Line,
Miniature Angus)

Judging commences 9:00am - Ring 2, alternating classes
with European Breeds.

Class 712 Cow, with calf at foot.
Class 713 Heifer, under 2 years.
Class 714 Heifer Calf.
Class 715 Bull, 2 years and over.
Class 716 Bull, under 2 years.
Class 717 Bull Calf.

CHAMPION and RESERVE CHAMPION Miniature
and Rare Breeds Sashes.

ALL BREEDS BEEF

Class 718 Cow, with calf at foot.
Class 719 Heifer, under 2 years.
Class 720 Heifer Calf.
Class 721 Bull, 2 years and over.
Class 722 Bull, under 2 years.
Class 723 Bull Calf.

ALL BREEDS JUNIOR CHAMPION and
RESERVE CHAMPION ALL BREEDS (2 years
and under).

ALL BREEDS SENIOR CHAMPION and
RESERVE CHAMPION ALL BREEDS (2 years
and over).

OVER ALL BREEDS SUPREME
SPONSORED BY XCELL BREEDING CENTRE

SECTION 55 PARADERS - BEEF

START TIME: At the conclusion of the Beef
Section.

RULES:

- Entries will be accepted on Show Day.
- Open to competitors 8-25 years inclusive.
Junior - 8yrs to 12yrs inclusive.
Intermediate - 13yrs to 16yrs inclusive.
Senior - 17yrs to 25yrs inclusive.
- Animals to be bull, steer or heifer, under 2
years, any breed.
- JUDGING POINTS:
Attire and Equipment 25 points
Preparation and Exhibit 25 points
Leading and Parading 50 points
TOTAL 100 points

Class 724 Junior Parader - Beef.
Class 725 Intermediate Parader - Beef.
Class 726 Senior Parader - Beef
SASHES to 4th place in all classes.

SECTION SPONSORED BY TIMPERLEA ANGUS

SECTION 56: ON FARM

ENTRIES TO: David Rowe, Phone 312 4795.

ENTRY FEE: \$10

JUDGING :

Oxford A&P Show Judging will be carried out on
or around mid-March 2025.

RULES:

- Dairy farmers to be in Oxford Show District.
- Replacements to be grazing within the Oxford
Show District (Exemptions may be granted for
stock grazing outside the Oxford district).
- Exhibitors to state whether seasonal or all-
year-round supplier.
- State herd size.
- All replacements to be judged.
- Dairy type - 60 points, General condition - 40
points.

**Class 727 Rising Yearlings (born 20th July -
20th October).**

**Class 728 In-calf Heifers (due to calve between
20th July and 20th October).**

SPONSOR

CRV AMBREED NORTH CANTERBURY

GOATS - ANGORA, MOHAIR and DAIRY

SUPERVISORS

Angora & Mohair - Mr Joseph Burston

Dairy - Mrs Alice Jones P: 03 312 5960 or 027
253 8264

ENTRY FEE

- Members \$5.00
- Non Members \$10.00
- Ground Fee for all Stock \$5.00 per exhibitor
- Entries made 'on-line' are not downloaded or
confirmed until payment is received.

PRIZE MONEY

- 1st \$6 2nd \$4 3rd \$3
6 or more entries

- 1st \$8 2nd \$6 3rd \$4
- Prize Money must be collected from Angora and Mohair Section between 3:30pm-4:00pm on Show Day. Prize Money becomes the property of the Association if not collected on Show Day.

SECTION 57 ANGORA

Judging commences at 9.30am. Removal of stains is permissible and preferable.

Class 750 Buck Kid.

Class 751 Doe Kid

Class 752 Doe Kid, shorn less than 3 months.

Class 753 Doe, 12 - 24 months.

Class 754 Doe, 12 - 24 months, shorn less than 3 months.

Class 755 Doe, 24 months and over.

Class 756 Three Animals by the same sire, any age.

Angora: Champion Kid

Mohair: Champion Doe

Champion ribbons will be given for Champion Kid and Doe.

DH & EV GREIG TROPHY awarded to Champion Goat.

The late MRS P.JEWELL donates the KARANGA TROPHY for Most Points in the Angora section.

CANTERBURY BRANCH of MOHAIR NEW ZEALAND donates Products to Section

SECTION 58 MOHAIR

Judging to commence at 9.30am.

Class 757 Buck Kid Fleece, 1st shear.

Class 758 Buck Fleece, 2nd shear.

Class 759 Buck Fleece, 3rd shear.

Class 760 Buck Fleece, 4th & subsequent shears.

Class 761 Doe Kid Fleece, 1st shear.

Class 762 Doe Fleece, 2nd shear.

Class 763 Doe Fleece, 3rd shear.

Class 764 Doe Fleece, 4th and subsequent shearings.

Class 765 Wether Fleece, 1st or 2nd shear

Class 766 Wether Fleece, 3rd or 4th shear

BROWNS ROCK TROPHY to be awarded to Supreme Mohair Exhibit.

WESTPAC CUP to be awarded for Most Points in the Mohair Section.

MOHAIR PACIFIC donates \$50 to the Exhibitor with the most entries who have not received a major prize in the Mohair Section.

SECTION 59 DAIRY

Judging to commence at 9:30am at pens by Sheep section.

Rules and General Information:

- All goats must be registered or recorded with a RAS affiliated society at the time of entry.
- Herd numbers must be on entry form.
- All goats to be penned by 9.00 am (please note that your goats will be accommodated in sheep pens which are not high enough to stop a goat jumping out!)
- No Goats are to leave the grounds before the Grand Parade.
- Does may not be milked out before they are judged.
- Does may not be milked or stripped in the show ring. However, does will not be penalised if it is necessary to ease the udder before judging.
- **Please let the head of section know your CAE status before you pen your goats.**

JUNIOR JUDGE

Judging to commence at 9.30am

Class 767 Junior Judge, age 24 years and under, as at 1 August 2024.

- No Entry Fee.
- Judged on a Junior Judges ability to place the animal and speak to their placings.

STANDARD AGE CLASSES FOR DOES

Class 768 HR Kiddled Doe in milk, under 3 years.

Class 769 HR Kiddled Doe in milk, 3 years and under 5 years.

Class 770 HR Kiddled Doe in milk, 5 years and over.

CHAMPION HR DOE to be selected from winners of above 3 HR classes.

RESERVE CHAMPION HR DOE - the second prize winner in the class from which the Champion was selected to be paraded with the other prize winners for selection of Reserve.

Class 771 HR Champion Challenge Doe

Winner of this class will be paraded with the Champion Doe.

No award will be made if there is no competition in this class.

Class 772 AR Kiddled Doe in milk, under 3 years.

Class 773 AR Kiddled Doe in milk, 3 years and under 5 years.

Class 774 AR Kiddled Doe in milk, 5 years and over.

CHAMPION AR DOE to be selected from winners of above 3 AR classes.

RESERVE CHAMPION AR DOE - the second prize winner in the class from which the Champion was selected to be paraded with the other prize winners for selection of Reserve.

D.Goat: Reserve Champion AR Doe
D.Goat: Champion AR Doe

Class 775 AR Champion Challenge

Winner of this class will be paraded with the Champion AR Doe.

No award will be made if there is no competition in this class.

D.Goat: Champion Challenge

SPECIAL CLASSES FOR DOES

Class 776 Senior Progeny: two daughters in milk of the same sire but different dams. The names of the sire and dams must be given on entry form.

Class 777 HR Type and Production - rules as per NZDGBA & Premier Regulations.

Class 778 AR Type and Production - Rules as per NZDGBA & Premier Regulations

Class 779 Breeding Group - 3 does in milk same breed, bona fide property of exhibitor.

Class 780 Dam and Daughter, Goats to be owned by Exhibitor.

UDDER CLASSES

Open to all does who have borne a kid. To be judged when full and again when stripped out. Does must be finally stripped prior to entering the ring for empty udder judging.

Class 781 HR Best Udder

Class 782 AR Best Udder

JUNIOR STANDARD AGE CLASSES

Class 783 HR Maiden Doe or Goatling, over 12 months and under 30 months -that has never borne a bid, including maiden milkers.

Class 784 HR Doe Kid, 6 months and under 12 months old.

Class 785 HR Doe Kid, 6 months and under.

CHAMPION HR JUNIOR DOE to be selected from winners of above 3 HR classes.

RESERVE CHAMPION HR JUNIOR DOE - the second prize winner in the class from which the Champion was selected to be paraded with the other prize winners for selection of Reserve.

D.Goat: Champion HR Doe
D.Goat: Reserve Champion HR Doe

Class 786 AR Maiden Doe or Goatling, over 12 months and under 30 months - that has never borne a kid, including maiden milkers.

Class 787 AR Doe Kid, 6 months and under 12 months old.

Class 788 AR Doe Kid, 6 months and under.

CHAMPION AR JUNIOR DOE to be selected from winners of above 3 AR classes.

RESERVE CHAMPION AR JUNIOR DOE - the second prize winner in the class from which the Champion was selected to be paraded with the other prize winners for selection of Reserve.

D.Goat: Champion AR Junior Doe
D.Goat: Reserve Champion AR Junior Doe

Class 789 Junior Progeny: Two daughters 30 months that have not borne a kid -of same sire but different dams. The names of the sire must be given on entry form.

Class 790 Junior Showmanship (no entry fee): 15 years of age and under.To be judged on exhibitors ability to lead, place, turn, stop and star their goat. Class may be split if advanced Gold entries.

Class 791 Junior Herdsperson (no entry fee): 15 years and up to 25 years.Showing an adult goat.

Class 792 D.Goat: Supreme Champion Dairy Goat

SHARNI PASSERI from FIBER-FRESH sponsors the section.

SUMMERFIELD FENCING sponsors Junior Showmanship section.

CARDEN-HOLDSTOCK FAMILY from TAMARA STUD sponsors SUPREME WINNER.

DONKEY and MULE

SUPERVISOR: Mrs Victoria Caseley - P: 03 312 3321

ENTRY FEES:

Members \$7.00

Non members \$12.00

Admin/Ground Fee \$5.00 per Donkey/Mule / Exhibitor/Rider combination. Entry Fee includes RAS Equestrian Levy

Entries made 'on-line' are not downloaded or confirmed until payment is received.

PRIZE MONEY

1st \$20 2nd \$15 3rd \$10

Please Note: Only 2nd and 3rd Prize Money value will be paid as 1st and 2nd prize money where 5 or less entries are entered in classes as per catalogue. In classes where there are less than 3 entries, only 3rd Prize Money value will be paid for 1st Prize, as per catalogue.

RULES

- Donkeys and Mules to be judged according to the D & M SNZ Rules and Guidelines.
- All Riders are to wear Riding Hats or Safety Helmets
- It is compulsory for all jacks, except foals to wear two official "S" badges attached to either side of the bridle or halter and the handler to wear two armbands with an "S" on each.
- In the case of Miniature Donkey Jacks 86cm and under, they must either be shown in a bit or a halter with a stallion chain. If utilizing the option of a halter and a stallion chain, then the donkey's original RAS height certificate must be carried at the time of showing, to show proof of height.

SECTION 60 DONKEYS and MULES

MULE CONFORMATION SECTION

Judging to commence at 8.30am in Ring 21.

Class 800 Best Presented Mule on Lead Rein (50% Animal, 25% Gear, 25% Handler).

Class 801 Mule, 3 years and under.

Class 802 Mule, 4 years and over.

CHAMPION and RESERVE CHAMPION Conformation Mule, judged from above classes, except Best Presented class.

DONKEY CONFORMATION SECTION

Judging to commence at completion of Mule Conformation section, approx 9am.

Class 803 Best Presented Donkey on Lead Rein..

50% Animal, 25% Gear, 25% Handler.

Class 804 Jack, 4 years and over (to be shown in a bit with adult handler).

Class 805 Jenny, 4 years and over.

Class 806 Gelding, 4 years and over.

Class 807 Jack, Jenny or Gelding, 3 years and under.

A Ribbon will also be awarded for the Best Yearling or Foal in above Class.

CHAMPION and RESERVE CHAMPION Conformation Donkey to be judged from the above classes, excluding Best Presented class.

CHARITY CUP awarded to Champion Conformation Donkey.

Class 808 Finnegan Trophy, for Donkeys over 2yrs and under 10hh.

(Current measuring certificate may be required).

MULE PERFORMANCE SECTION

Judging to commence at completion of Donkey Conformation section, approx 10am.

Class 809 Best Paced and Mannered Mule.

Class 810 In-Hand Challenge. (To be judged on style and manners through four challenges from the challenge list).

CHAMPION and RESERVE CHAMPION Performance Mule. Championship awarded on a points system: 6 points for 1st, 4 points for 2nd, 2 points for 3rd, 1 point for 4th.

DONKEY PERFORMANCE SECTION

Judging to commence at completion of Mule Performance Section, approx 10.30am.

Class 811 Best Ridden Donkey On Lead Rein (to be judged as a unit. Rider 12yrs and under).

Class 812 Donkey in Pack Gear, 3 years and over.

Class 813 Best Paced and Mannered Donkey

Class 814 Donkey Challenge (to be judged on style, willingness and accuracy through four challenges from challenge list).

CHAMPION and RESERVE CHAMPION Performance Donkey. Championship awarded on a points system: 6 points for 1st, 4 points for 2nd, 2 points for 3rd, 1 point for 4th.

The DONKEY and MULE SOCIETY of NZ donates a Trophy for the Gelding with Most Points Overall who gained the Most Points across all sections.

NESTINE DONKEY STUD TROPHY awarded to the Champion Performance Donkey who gains Most Points across the Performance sections.

DEER and VELVET

SUPERVISOR: Mr Tim Bristow - P: 03 312 1581

SECTION 61 DEER

ENTRY FEE: Members \$5.00

Non Members \$8.00

Ground Fee for all Stock \$3.00 per exhibitor

PRIZE MONEY 1st 2nd 3rd

\$20 \$15 \$10

CONDITIONS:

* AHB Primary and Secondary Tags required.

* Deer to be ready for weighing in covered yard by 9.30am.

* Animals in all deer classes in the opinion of the judges, not being true to type shall be disqualified.

* Animals moved are under the Bio Security (Animal Identification Systems) Regulations 1999.

All animals entered for showing or exhibiting must be from a current Tuberculosis and Bovine (TB) Clear Status Herd.

All animals entered for showing or exhibiting must be from a current TB Clear Status Herd.

A copy of the current TB test certificate must be attached to entry forms. The Association must be notified at the time of entry of any testing to be carried out after the closing date of entries or of any potential TB issues that may arise after entries have been submitted. Owners entering cattle must sign any declaration printed on the entry form.

There are two documents required.

1. First document is a TB Test Certificate. For animals from a Declared Movement Control Area – all animals aged three months or older are to be TB tested and have a clear test within 60 days prior to being moved to the Show. All other animals must be from a herd that is up to date with its current routine TB testing requirements.

2. Second document is a TB Animal Status Declaration Card. This is a legal requirement for all animals being moved. All animals entered must be accompanied in transit by a signed and dated TB Animal Status Declaration Card showing a TB Clear status in accordance with present legislation. Animal individual numbers must be included on the TB test sheet. These cards may be inspected at the unloading area. For cattle being moved from 1 July 2012: A NAIT approved RFID tag will be mandatory for all movements of cattle, including day old calves. NAIT approved RFID cattle tags are white only. Please do not remove tags if cattle are identified with Animal Health Board or MINDA tags.

As of 1 July 2012 a secondary tag is no longer required under the new NAIT scheme.

All animals being exhibited at the Show including any participating in a hoof and hooks carcass competition come under the standard identification and ASD regulations. These cattle will require the NAIT approved RFID tag.

Where live cattle or deer form part of a trade display the exhibitor is responsible for:

(i) Ensuring all stock have completed all TB testing requirements as per Animal Health Board testing regulations.

(ii) Ensuring all stock are identified in accordance with current legal requirements.

Class 820 3 Red Weaner Hinds.

Class 821 3 Red Weaner Stags.

Class 822 Pen of 3 Wapiti Elk, Hind Calves or crosses thereof.

Class 823 Pen of 3 Wapiti Elk, Bull Calves or crosses thereof.

R.W.WILLIAMSON LONGVIEW DEER TROPHY is awarded to the Winner of the Pen of 3 Wapiti Elk, Hind Calves or Crosses Class. MR & MRS G.BIRCH donates a Trophy to the Winner of the Pen of Wapiti Elk, Bull Calves or Crosses Class. WRIGHTSONS DALGETY award Cups to District Winners.

DOGS and DOG TRIALS

CONDITIONS

- All dogs entering the Oxford A&P Show Grounds must have been treated for hydatids with a drug approved by the National Hydatids Council within the last 6 weeks and have an accompanying current certificate to be produced on request.
- Prize winners may parade dogs in parade.
- All Prize Winners to collect Prize Money immediately after Judging.

SECTION 62 PET DOGS

Judging to commence at 10.00am

SUPERVISOR: Glen Trayner

ENTRY FEE: \$3

PRIZE MONEY: 1st 2nd 3rd

1 - 3 Entries \$3.00 \$2.00 \$0.00

4 - 5 entries \$4.00 \$3.00 \$2.00

6 or more entries \$5.00 \$4.00 \$3.00

Class 830 Best Pet Dog.

Class 831 Collie - bearded, short or rough haired.

STUBBS GROUNDS SPREADING donates \$20 to Winner of the Pet Dog class.

SECTION 63 DOG TRIALS

STARTING TIME: 8:15am

SUPERVISOR: Mr Ken Turpin, P: 03 312 4054

ENTRY FEE

Members \$5.00

Non Member \$10.00

NOTE

- DRIVE and YARD.
- Four obstacles including a pen.
- NO POST ENTRIES.
- Stewards - Oxford Collie Club.

VENUE

Pearson Park Oval - entrance via Dohrmans Road, off Bay Road.

CONDITIONS

1. Competitor to start his dog when directed and to remain in ring until sheep pass through line of pegs.
 2. Competitor to follow sheep through obstacles in drive from ring to pen.
 3. Owner to be responsible for any dog committing a flagrant act of biting sheep, and the judge shall have power to call off any dog that commits a misdemeanor of any nature or is not doing satisfactory work.
 4. Order of running will be drawn by ballot and competitors notified by listing, which will be furnished with entry receipt. Order of running to be strictly adhered to.
 5. Run to the NZ Sheep Dog Trial Association Rules, and any matter not provided for in these conditions, and not governed by the rules of the association, shall be decided by the stewards in charge, whose decision shall be final.
 6. District competitor to be same as Oxford / Loburn Collie Club.
 7. Time: 8 minutes.
- PRIZE MONEY will be 60% of entry fees divided as follows: 1st 50%, 2nd 30%, 3rd 17%.
- In addition, prizes of 1st - \$10 and 2nd - \$5 will be given to the Best Maiden Dog and \$15 to Best District Dog.

Class 832 Dog Trials

Ribbons awarded to 1st, 2nd and 3rd Winners of Open and Open Maiden.

OXFORD COLLIE CLUB CENTENNIAL CUP awarded to Champion District Dog.

KEN TURPIN sponsors \$100 towards Prize Money.

KERRY PAULING SHEEP DIPPING CONTRACTOR donates \$20 to Open Maiden Dog and \$20 to District Maiden Dog.

SECTION 65 TERRIER RACE

To be run in the Main Horse ring BEFORE the Grand Parade

No Entry Fee

Details on Entry will be announced prior to Grand Parade.

OXFORD BUTCHERY donates prizes to the terrier race.

POULTRY

Judging commences at 10.00am.

SUPERVISOR: Mr Glen Trayner

ENTRY FEE: \$3

Entries made 'on-line' are not downloaded or confirmed until payment is received.

PRIZE MONEY

- 1 - 3 entries 1st \$3 2nd \$2 3rd \$0
- 4 - 5 entries 1st \$4 2nd \$3 3rd \$2
- 6 or more entries 1st \$5 2nd \$4 3rd \$3
- Prize Money must be collected from Poultry Section between 3:30pm-4:00pm on Show Day. Prize Money becomes the property of the Association if not collected on Show Day.
- All Prize Money and Entries to be collected from section between 4pm and 4:30pm.
-

SECTION 67 HEAVY BREED

Class 840 Sussex, male.

Class 841 Sussex, female.

Class 842 Game, male.

Class 843 Game, female.

Class 844 Any other variety, Heavy Breed male.

Class 845 Any other variety, Heavy Breed female.

SECTION 68 LIGHT BREED

Class 846 Leghorn, male.

Class 847 Leghorn, female.

Class 848 Silkie, male.

Class 849 Silkie, female.

Class 850 Any other Light Breed, male.

Class 851 Any other Light Breed, female.

SECTION 69 BANTAMS

Class 852 Rose comb, male.

Class 853 Rose comb, female.

Class 854 Pekin, male.

Class 855 Pekin, female.

Class 856 Game, male.

Class 857 Game, female.

Class 858 Any other variety, male.

Class 859 Any other variety, female.

Class 860 Bantam male, for children under 16 years.

Class 861 Bantam female, for children under 16 years.

SECTION 70 WATER FOWLS

Class 862 Pekin, drake
Class 863 Pekin, duck
Class 864 Any other variety, drake
Class 865 Any other variety, duck
Class 866 Goose, gander
Class 867 Goose, goose/hen

ROSETTES will be awarded for Premier Exhibits - Male and Female.

NZ SOUTH ISLAND POULTRY,PIGEON & CAGE BIRD ASSN (Inc) awards a Certificate and \$10 to Grand Champion Exhibit.

OXFORD A&P ASSOCIATION CUP presented to Supreme Poultry Exhibit.

LOVELL CHALLENGE CUP presented for Most Points in Poultry section.

MAURI ANZ donates products for Most Points in Poultry section.

GRAIN & SEEDS and HAY & SILAGE

SUPERVISOR: Mr Glen Trayner

Judging commences at 10am

ENTRY FEE

Grain and Seeds / Hay and Silage

- Members \$5 Non Members \$10

Entries made 'on-line' are not downloaded or confirmed until payment is received.

PRIZE MONEY

- 1 to 5 Entries - 1st \$6 2nd \$4 3rd \$3
- 6 or more entries - 1st \$8 2nd \$6 3rd \$4
- Prize Money must be collected from Grain & Seeds and Hay & Silage Sections between 3:30pm-4pm on Show Day. Prize Money becomes the property of the Association if not collected on Show Day.

NOTE

- All grain, peas and grass seed in not less than one quart (or equivalent) jars.
- Clover seed in pint (or equivalent) jars.
- All exhibits in this section to be grown by exhibitors.

SECTION 75 GRAIN & SEEDS

Class 1010 Milling Grade Wheat Competition

CONDITIONS: * Name to be given. * Will be judged on Protein, Screenings, Falling Number, Black Point Index, Kernel Weight and Physical Appearance. * Silo sample field dressed, to be drawn independently from silo. * All relevant information should be stated on sample bag.

Class 1011 Wheat Feed, any variety, name to be given.

Class 1012 Utility Wheat, judged same as milling grade wheat class..

Class 1013 Triticale

Class 1014 Oats, white (any variety), name to be given.

Class 1015 Oats, coloured (any variety), name to be given.

Class 1016 Grasslands, Perennial Rye, Turf Ryegrass, name to be given.

Class 1017 Short Rotation Ryegrass, name to be given.

Class 1018 Barley Feed, name to be given.

Class 1019 Malting Barley, same conditions as milling grade wheat competition.

Class 1020 Peas, Garden or Marrowfat, name to be given.

Class 1021 Peas, Field.

Class 1022 Chaff, half bag.

Class 1023 Red Clover - field dressed sample, name to be given.

Class 1024 White Clover - field dressed sample, name to be given.

A ROSETTE awarded to Premier Grain and Seeds Exhibit.

WRIGHT STEVENSON & CO LTD donates Cup for Most Points in Grain & Seeds and Hay & Silage Sections.

CATES GRAIN & SEEDS sponsors section.

FARMLANDS sponsors section.

FRASER GRAIN & SEED Ltd sponsors section.

SECTION 76 HAY & SILAGE

All Exhibits in this section to be grown by Exhibitors. All Hay samples to be presented in a conventional bale or a 'slab' from any square bale.

Class 1025 2 kg of Silage (in plastic bag) made from permanent pasture.

Class 1026 2 kg of Silage made from other than permanent pasture eg peas and oats. (In plastic bag).

Class 1027 2 kg Baleage (in plastic bag).

Class 1028 2 kg Baleage (in plastic bag) - other than grass.

Class 1029 Meadow Hay.

Class 1030 Clover Hay

Class 1031 Lucerne Hay

Class 1032 Specialised Hay.

A ROSETTE awarded to Premier Hay and Silage Exhibit.

WRIGHT STEVENSON & CO LTD donates cup for Most Points in Grain, Seeds, Hay & Silage section.

STUBBS GROUNDSREADING donates \$80 for Most Points in Hay & Silage section.

FARMLANDS sponsors section.

OXFORD AG LTD sponsors section.

OXFORD AGRICULTURAL REPAIRS sponsors section.



GP HALL - ROYAL EVENT

Sundays
9am - noon

PROUDLY SPONSORED BY
OXFORD FARMERS MARKET



GP HALL CONVENOR:
Ms Vivienne Garrett

PLEASE NOTE

- All GP Hall Entries **MUST BE STAGED BY 9am.**
- Exhibits must remain in GP Hall until 4pm, where they are to be collected along with any Prize Money, no later than 4:30pm on Show Day. No Prize Money is given out from the Secretary's Office.
- The GP Hall will be open on Friday 28 March 2025 from 4pm to 6pm to receive early flower entries - beat the show day morning rush!



ROYAL EVENT - We are thrilled that we were awarded Royal Event status by the Royal Agricultural Society of

NZ (RAS) in our Home Industries Sections at our 2025 Show - please support us...

- RAS Supreme Medal and Rosette awarded to Overall Supreme Open Exhibit, and Overall Supreme Junior Exhibit in the GP Hall.
- RAS Champion Medal and Rosette will be awarded to each overall exhibit in each of the following sections - Potatoes; Root Crops; Fruit and Vegetables; Cooking; Jams, Jellies and Preserves; Homecraft; Homemade Wine, Ginger Beer and Cheese; Woodcraft; Photography; Cut Flowers; and Decorative.

ONLINE ENTRIES - Through Showday Online
- <https://showday.online/> - before closing date 28 February (with exception of post entries)

SPECIAL FEATURE -

Each year we will be showcasing a SPECIAL FEATURE section. We will waive all entry fees for this section(s) for the current year.

For our 2025 Show our **SPECIAL FEATURE** section is **JUNIOR PHOTOGRAPHY**.

ENTRY FEE

- All Open Sections: \$2.00
- All Junior Sections: \$0.50c

PRIZE MONEY

- Open Sections - 1st \$5; 2nd \$3; 3rd \$2
- Junior Sections - 1st \$3; 2nd \$2; 3rd \$1

Prize Money to be collected from the GP Hall between 4pm-4:30pm on Show Day. Prize Money not collected on Show Day becomes the property of the Association.

NOTE:

The Oxford A&P Association will at their discretion, refuse and remove any entry they deem to be unsuitable in our community. This will include any weapon whether imitation or a replica. If any concern arises, then the RAS In-Line Resolution Process Policy will be followed by the A&P Executive.

POTATOES and ROOT CROPS

NOTE:

- Post Entries taken on Show Day.
- All Entries to be entered and staged **NO LATER THAN 9am.**
- Entries to be collected between 4pm-4:30pm

ENTRY FEE

- Open Section - \$2.00
- Junior Section - \$0.50c

ONLINE ENTRIES

- Through Showday Online
- <https://showday.online/> - before closing date 28 February (with exception of post entries)

PRIZE MONEY

- Open 1st \$5 2nd \$3 3rd \$2
- Junior 1st \$3 2nd \$2 3rd \$1
- Prize Money must be collected from Section between 4pm-4:30pm on Show Day. Prize Money becomes the property of the Association if not collected on Show Day.

SECTION 80 POTATOES

SUPERVISOR: Mr Alan Brittan

NOTE: Variety to be stated on Table and Seed exhibits.

Class 1050 6 White Table Potatoes, named.
Class 1051 6 Red Table Potatoes, named.
Class 1052 6 of any other Table Potato, named.
Class 1053 6 White Seed Potatoes, named.
Class 1054 6 Red Seed Potatoes, named.
Class 1055 6 of any other Seed Potato, named.
Class 1056 Heaviest Potato.

The MARLENE FOX TROPHY is awarded for Most Points in Potato Section.

A ROSETTE will be awarded for the Premier Exhibit; Champion Seed Potatoes; and Champion Table Potatoes.

RANGIORA LANDSCAPE SUPPLIES donates Voucher to MOST POINTS in Potato Section.

SECTION 81 ROOT CROPS

SUPERVISOR: Mr Gavin Frahm

NOTE:

- Roots may be washed and trimmed.
- All exhibits to be grown by exhibitor.

Class 1057 3 Swedes, any variety, named.
Class 1058 3 Heaviest Swedes, washed.
Class 1059 3 Green Globe Turnips, white flesh.
Class 1060 3 White Fleshed Turnips, named.
Class 1061 Collection of Turnips, 2 varieties, 2 of each variety, named.
Class 1062 3 Stalks of Kale - irrigated, any variety, named.
Class 1063 3 Stalks of Kale - dryland, any variety, named.
Class 1064 2 Rape Plants - irrigated, any variety, named.
Class 1065 2 Rape Plants - dryland, any variety, named.
Class 1066 3 Fodder Beet - irrigated, any variety, TOPS LEFT ON, named
Class 1067 3 Fodder Beet - dryland, any variety, TOPS LEFT ON, named.

A ROSETTE will be awarded for the Premier Exhibit.

THE BURNT HILL CUP presented by the late MR C.R.BASSET and won outright in 1937, has been re-donated by the Fantham Family for Most Points in Root Crop section.

RANGIORA LANDSCAPE SUPPLIES donates Voucher to Most Outstanding Kale Exhibit.

SPECIALTY SEEDS NZ Ltd donates \$50 to Most Points in Root Crops Section.

WINTER FEED

SUPERVISOR: Mr Steve Macaulay

ENTRY FEE

- Members \$10. Non Members \$15.

ENTRY FORMS and CONDITIONS

Available from The Executive Officer, Christine Roberts, Oxford A&P Assn, 9 Matai Place, Oxford 7430.

P: 021 235 1169

E: secretary@oxfordapshow.co.nz

W: oxfordapshow.co.nz

ENTRIES CLOSE:

1 May 2025

JUDGING:

Will be carried out on Mid May 2025. Presentation of Prizes and Awards will be held at the A&P/Rugby Rooms, Showgrounds, 26 Bay Road, Oxford.

SECTION 82 WINTER FEED

Class 1070 Kale - irrigated
Class 1071 Kale - dry land
Class 1072 Forage Rape
Class 1073 Fodder Beet
Class 1074 Fodder Beet - dry land.
Class 1075 Winter Saved Pasture.
Class 1076 Cereal Green Feed
Class 1077 New Pasture.
Class 1078 Mixed/Other Winter Feed.
Class 1079 Winter Saved Regenerative Pasture.

The DES MCGRATH CHALLENGE CUP will be awarded to the Overall Supreme to be competed for annually. Thank you to all our Sponsors of this section.

FRUIT and VEGETABLES

SUPERVISOR: Mrs Marlene Fox

NOTE

- Post Entries taken on Show Day.
- All Entries to be entered and staged NO LATER THAN 9am.
- Entries to be collected between 4pm-4:30pm

ENTRY FEE

- Open Section - \$2.00
- Junior Section - \$0.50c

ONLINE ENTRIES

- Through Showday Online
- <https://showday.online/> - before closing date 28 February (with exception of post entries)

PRIZE MONEY

- Open 1st \$5 2nd \$3 3rd \$2

- Junior 1st \$3 2nd \$2 3rd \$1
- Prize Money must be collected from Section between 4pm-4:30pm on Show Day. Prize Money becomes the property of the Association if not collected on Show Day.

SECTION 83 FRUIT & VEGETABLES - Open

Class 1080 Collection of Garden Vegetables, 10 or more distinct kinds, one of each.
Class 1081 Collection of Garden Vegetables, 6 distinct kinds, 2 of each.
Class 1082 Collection of Salad Vegetables, 4 distinct kinds, 2 of each.
Class 1083 1 Cabbage.
Class 1084 3 Parsnips.
Class 1085 3 Table Carrots (short).
Class 1086 3 Table Carrots (long).
Class 1087 3 Round Beetroot.
Class 1088 3 Long Cylinder Beetroot
Class 1089 1 Vegetable Marrow.
Class 1090 1 Pumpkin.
Class 1091 Heaviest Pumpkin.
Class 1092 3 Onions, any variety. .
Class 1093 Bunch of 3 Spring Onions
Class 1094 3 Eschalots.
Class 1095 3 Knobs of Garlic.
Class 1096 3 Leeks.
Class 1097 3 Cobs of Corn.
Class 1098 3 Runner Beans.
Class 1099 3 Beans, not specified
Class 1100 Head of Lettuce.
Class 1101 Head of Silverbeet.
Class 1102 3 Tomatoes, Ripe - named.
Class 1103 3 Stalks Rhubarb
Class 1104 Collection of Herbs.
Class 1105 Any other Vegetable, not previously listed.
Class 1106 Unusual/Odd shaped Vegetable.
Class 1107 Vegetable Art - any subject. No artificial material to be used.
Class 1108 Basket of Fruit - Homegrown

A ROSETTE will be awarded for the Premier Exhibit.

THE CHRISTCHURCH PRESS has donated a Challenge Cup for Most Points in Garden Vegetable section.

The Dr W.E.MINTY CHALLENGE CUP is donated for Most Points in Garden Vegetable Section grown by an Oxford Show District Exhibitor.

RANGIORA LANDSCAPE SUPPLIES donates \$20 Voucher to Premier Exhibit.

QUERTY STYLE sponsors section.

SECTION 84 FRUIT & VEGETABLES - Junior

CONDITIONS:

- Open to Girls and Boys - Yr 13 and under.
- Entries must have been grown by the exhibitor.

Class 1109 Collection of Salad Vegetables, 3 varieties 2 of each

Class 1110 3 Tomatoes

Class 1111 3 Runner Beans

Class 1112 3 White Table Potatoes

Class 1113 3 Carrots.

Class 1114 3 Parsnips.

Class 1115 3 Beetroot, any variety.

Class 1116 3 of any other Vegetable not specified

Class 1117 Collection of Herbs

A ROSETTE will be awarded for the Premier Exhibit.

KM WELLS MEMORIAL CUP presented for Most Points in Junior Section Fruit & Vegetables

RANGIORA LANDSCAPE SUPPLIES donates \$10 Voucher for Premier Exhibit.

RANGIORA LANDSCAPE SUPPLIES donates a \$10 voucher for Most Points.

COOKING, HOME PRODUCE and PRESERVES

SUPERVISORS

- Mrs Barbara Thompson (Cooking)
- Mrs Jan Pickering (Preserves)

ENTRY FEES

- Open Section - \$2.00 Junior Section - 50c.

ONLINE ENTRIES

- Through Showday Online
- <https://showday.online/> - before closing date 28 February (with exception of post entries)

PRIZE MONEY

- Open 1st \$5 2nd \$3 3rd \$2
- Junior 1st \$0 2nd \$0 3rd \$0
- **Prize Money must be collected from Section between 4pm-4:30pm on Show Day. Prize Money becomes the property of the Association if not collected on Show Day.**

EXHIBITOR'S PASSES

- There will be no Children's Exhibitors Passes given out, as primary and secondary school students can enter through the gate on Show Day free.

CONDITIONS

- All Exhibits to be staged by 9am

- Competitors must not have availed themselves of the services of a professional baker in any way, nor have had the use of their oven.
- Exhibits cannot be entered in more than one class.
- Sponges are NOT TO BE dusted with icing sugar.
- Entries must be the entrants own unaided work.
- Exhibits to be collected from GP Hall between 4pm-4:30pm.

SECTION 85 COOKING - OPEN

Class 1120 3 Bran Muffins.
Class 1121 3 Fruit Muffins
Class 1122 3 Pikelets.
Class 1123 3 White Scones.
Class 1124 3 Afghans
Class 1125 3 Belgium Biscuits.
Class 1126 3 Chocolate Chip Biscuits
Class 1127 3 Gingernuts.
Class 1128 3 Melting Moments, joined with icing.
Class 1129 3 Pieces Shortbread
Class 1130 3 pieces Caramel Slice.
Class 1131 3 pieces Ginger Crunch.
Class 1132 3 pieces cooked Sliced Square, 1 variety excluding above 2 classes
Class 1133 3 pieces uncooked Chocolate Slice.
Class 1134 3 pieces uncooked Slice, not chocolate.
Class 1135 3 Cream Puffs, no icing, no dusting, no filling.
Class 1136 3 Ginger Kisses, filled, no dusting.
Class 1137 3 Kisses, joined with jam, no dusting.
Class 1138 3 Cup Cakes, 2 decorated / 1 not decorated or iced.
Class 1139 3 Friands, not dusted.
Class 1140 3 Cinnamon Oysters, unfilled, no dusting.
Class 1141 6 Homemade Crackers.
Class 1142 Fruit & Nut Loaf
Class 1143 Sponge Roll, jam filling, no dusting.
Class 1144 Chocolate Cake, smooth icing, unfilled
Class 1145 Gingerbread.
Class 1146 Madeira Cake.

Class 1147 King Charles Royal Fruit Cake, as per following recipe.

King Charles' Favourite Fruit Cake

Ingredients

200g sultanas

100g dried apricots, chopped

1 large orange, zested and juiced

1 lemon, zested and juiced

200g softened butter, plus extra for the tin

200g light brown soft sugar

3 medium eggs

200g plain flour

1 tsp baking powder

75g ground almonds

2 tsp mixed spice

100g glacé cherries

50g mixed peel (candied lemon and orange peel)

Method

Pop the sultanas and apricots into a bowl and pour over the citrus zest and juice. Leave this to soak for at least two hours, or ideally overnight if you have the time.

Heat the oven to 160C/140C fan/gas mark 3, and butter/grease a 900g loaf tin and line the base and sides with baking paper, leaving about 2cm overhanging.

Pop the butter, sugar, eggs, flour, baking powder, ground almonds and mixed spice in a large mixing bowl with a pinch of salt, and whisk to combine until smooth and creamy, this should take you around a minute (and will be a good workout for your arms!).

Add the soaked fruit and any juice to the cake batter along with the cherries and mixed peel. Fold everything together using a spatula until the fruit is evenly distributed.

Scrape your mixture into the tin and level the surface for an even bake. Bake on the middle shelf of the oven for 1 hr 30 mins, checking it after 1 hr 15 mins – if it's getting too dark on top, cover with foil but mind your fingers don't get burnt.

The cake is ready when a skewer inserted into the middle comes out clean. If any wet batter clings to the skewer, return the cake to the oven for 5 mins more and check again.

When the cake is done, put the tin on a wire rack and leave to cool completely. Remove the cake from the tin and if you're planning on decorating the cake, you can do this now.

One of the great things about fruit cake is that it will keep in an airtight container for up to two weeks or in the freezer for up to six months.

Ice with the following

2 tbsp apricot jam

250g marzipan

icing sugar, for dusting

250g ready-rolled white fondant icing

Method

Warm the apricot jam in a pan over a low heat to loosen the jam and brush this over the cake with a pastry brush.

Roll the marzipan out on a surface lightly dusted with icing sugar until it's large enough to fit the top of the cake (use the tin to measure to make it easier). Then press the marzipan onto the top of the cake, but not with too much pressure - you don't want to squish the cake!

Repeat this process with the fondant icing, pressing it onto the marzipan. Trim the edges of the fondant and marzipan to make a neat rectangle.

Use mini shape cutters to stamp out shapes from the fondant topping if you want to make the cake a bit more of a centre piece, or leave as is. Just be

careful not to cut through to the marzipan underneath

Class 1148 Rich Fruit Cake.

Class 1149 Sultana Cake.

Class 1150 Any other Cake, not in schedule.

**Class 1151 Loaf of Homemade Bread -
Breadmaker not to be used.**

Class 1152 Iced Birthday Cake.

Class 1153 6 Eggs, free range, homegrown

Class 1154 Sugar Art Display - not judged.

**Class 1155 Queen Camilla Royal Victoria
Sponge, jam filling only, as per following
recipe...**

*Queen Camilla's Favourite Victoria Sponge
Recipe for Victoria Sponge*

Ingredients

4 oz self-raising flour (110g), sifted

1 teaspoon baking powder

*4 oz soft margarine or butter (110g), at room
temperature*

4 oz caster sugar (110g)

2 large eggs

2-3 drops of pure vanilla essence

Method

Pre-heat the oven to gas mark 3, 325° F, 170° C

*Two 7-inch (18 cm) sponge tins, no less than 1
inch (2.5cm) deep, lightly greased and lined with*

*greaseproof paper (also greased) or silicone
paper*

*Take a large roomy mixing bowl, and sift flour and
baking powder into it, holding the sieve high to
give the flour a good airing. Then simply add all
the other ingredients to the bowl and whisk
them—preferably with an electric hand whisk—till
thoroughly combined. If the mixture doesn't drop
off a wooden spoon easily when tapped on the
side of the bowl, then add 1 or 2 teaspoons of tap-
warm water, and whisk again.*

*Now divide the mixture between the two prepared
tins, level off and bake on the centre shelf of the
oven for about 30 minutes. When cooked leave
them in the tins for only about 30 seconds, then
loosen the edges by sliding a palette knife all
round and turn them onto a wire cooling*

A ROSETTE will be awarded for the Premier Exhibit.

THE JUDSON MEMORIAL CUP awarded to exhibitor
gaining Most Points in the Home Produce and
Preserves.

THE BEXLEY CUP, originally presented by Mr J
Budge, represented by the late Mr C R Watson and
Family for Most Points in Open Cooking.

BERTHA FULFORD MEMORIAL CUP to be awarded
to exhibitor gaining Most Points in the Madeira Cake,
Gingerbread, Sultana Cake, Rich Fruit Cake and Light
Fruit Cake Classes, and a Special Memorial Prize of
\$5.

MRS B H THOMPSON donates \$5 to Winner of the
Melting Moments class.

OXFORD WORKING MEN'S CLUB donates \$20 to
each winner of the Rich Fruit Cake, Ice Birthday Cake,
and Friands classes.

SECTION 86 COOKING - PAST & PRESENT COMMITTEE MEMBERS

Class 1156 'Royal Event'

A ROSETTE awarded to Premier Exhibit.

OXFORD WORKING MENS CLUB donates \$20
Special Prize for the Winner of the Committee
Members class.

SECTION 87 COOKING - JUNIOR SECTION A

Boys and Girls - School Yrs 7 to 13

Class 1157 3 Pinwheel Scones.

Class 1158 3 Muffins.

Class 1159 3 Pikelets.

Class 1160 Fruit Loaf.

Class 1161 3 Chocolate Chip Biscuits.

Class 1162 3 pieces Sliced Square - 1 variety

Class 1163 3 pieces cooked Slice/Fudge.

Class 1164 3 pieces Chocolate Brownie.

**Class 1165 2 Cup Cakes - 1 iced and decorated
for Royalty, 1 not iced or decorated.**

Class 1166 Chocolate Cake

Class 1167 3 Afghans, iced.

Class 1168 2 decorated Gingerbread persons

**Class 1169 Homemade Confectionery - 6
pieces, 1 variety.**

A ROSETTE will be awarded for the Premier Exhibit.

The JEAN MEARS MEMORIAL CHALLENGE CUP is
awarded to exhibitor gaining Most Points in Cooking
Junior A.

OXFORD FARMERS MARKET donates \$10 for
Premier Exhibit in Junior A Cooking.

OXFORD FARMERS MARKET donates \$5 voucher to
Winner of the Chocolate Cake class.

SECTION 88 COOKING - JUNIOR SECTION B

Boys and Girls - School Yr 6 and under,

Class 1170 3 Pikelets.

Class 1171 Fruit Loaf.

Class 1172 3 Muffins.

Class 1173 3 Chocolate Chip Biscuits.

Class 1174 3 pieces Chocolate Brownie.
Class 1175 3 pieces cooked Slice.
Class 1176 3 pieces uncooked Slice/Fudge
Class 1177 2 Cupcakes - 1 iced and decorated
for Royalty, 1 not iced or decorated..
Class 1178 2 Cupcakes - 1 decorated, 1 not
iced or decorated.
Class 1179 Chocolate Cake - top only to be
iced.
Class 1180 1 decorated Gingerbread Person.
Class 1181 1 decorated Wine biscuit.
Class 1182 Homemade Confectionery, 6
pieces, 1 variety

A ROSETTE will be awarded for the Premier Exhibit.

BRIAN & NGAIRE BARRETT donate a Cup awarded to the exhibitor gaining Most Points in Junior Section B Cooking.

OXFORD FARMERS MARKET donates \$10 for Premier Exhibit.

Mrs J H PICKERING gives a Special Prize of \$10 to Winner of the Chocolate Cake class.

OXFORD FARMERS MARKET donates \$5 for Winner of Decorated Cup Cake class.

JAMS, JELLIES AND PRESERVES

CONDITIONS

* Exhibits cannot be entered in more than one class.

- All exhibits to be staged by 9am.
- **Exhibits and Prize Money to be collected from GP Hall between 4pm and 4:30pm.**
- Entries **MUST** be the current Show year 's, and the entrants own unaided work.
- Exhibits may be opened at the judges discretion.
- All jams and jellies to be presented in jars - minimum size 275 grams and maximum size 375 grams.
- All preserved fruit or vegetables to be presented in 946ml or 473ml jars (quart or pint jars).

SECTION 89 JAMS, JELLIES & PRESERVES - Open

Class 1185 2 Jars Apricots, shown in syrup.
Class 1186 2 Jars Peaches, shown in syrup.
Class 1187 2 Jars Pears, shown in syrup.
Class 1188 1 Jar Preserved Fruit, not already
specified.
Class 1189 Collection of Bottled Fruit, 3 Jars of
different varieties, shown in syrup.
Class 1190 1 Jar Pickled Onions.
Class 1191 1 Jar Preserved Tomatoes

Class 1192 1 Jar Preserved Vegetables, any
number varieties, - not already specified.
Class 1193 1Jar Preserves, anything not
mentioned in schedule.
Class 1194 3 Varieties of Jams, 1 Jar of each
variety
Class 1195 1 Jar Apple Jelly.
Class 1196 1 Jar Blackcurrant Jelly.
Class 1197 1 Jar of Jelly, not specified.
Class 1198 1 Jar Apricot Jam.
Class 1199 1 Jar Blackberry Jam.
Class 1200 1 Jar Blackcurrant Jam.
Class 1201 1 Jar Fruit Salad Jam
Class 1202 1 Jar Peach Jam.
Class 1203 1 Jar Raspberry Jam.
Class 1204 1 Jar Strawberry Jam.
Class 1205 1 Jar Jam, not already specified
Class 1206 1 Jar Lemon Honey
Class 1207 1 Jar Marmalade.
Class 1208 1 Jar Chutney, any variety.
Class 1209 1 Jar Piccalilli.
Class 1210 1 Jar Tomato Relish.
Class 1211 1 Jar Relish, not specified.
Class 1212 1 Bottle of Plum Sauce.
Class 1213 1 Bottle of Tomato Sauce.
Class 1214 1 Bottle of Sauce, not specified.

A ROSETTE will be awarded for Premier Exhibit.

MRS EMERALD SKURR MEMORIAL CHALLENGE CUP is awarded to exhibitor gaining Most Points in Jams, Jellies & Preserves - Open section.

RANGIORA LANDSCAPE & GARDEN SUPPLIES donates Voucher for Premier Exhibit in Jams, Jellies & Preserves - Open section..

OXFORD WORKING MEN'S CLUB donates \$20 to winner of the 3 Variety of Jams, 1 jar of each variety class.

SECTION 90 JAMS, JELLIES & PRESERVES - Junior Section

Boys and Girls Yr 13 and under

Class 1215 1 Jar Raspberry Jam
Class 1216 1 Jar Jam, any variety.
Class 1217 1 Jar Chutney, any variety.
Class 1218 1 Jar Tomato Relish.
Class 1219 1 Jar Any other Preserves, not
specified.

A ROSETTE will be awarded for the Premier Exhibit.

RANGIORA SHOWCASE JEWELLERS donates \$10 Voucher for Premier Exhibit.

HOME MADE WINE, GINGER BEER and CHEESE

SUPERVISOR: Vicky Marett and Jenny White

ENTRY FEE: Open Section - \$2.00 .

ONLINE ENTRIES

- Through Showday Online
- <https://showday.online/> - before closing date
28 February (with exception of post entries)

PRIZE MONEY

Open: 1st: \$5.00 2nd: \$2.00 3rd: \$1.00

Prize Money must be collected from Section between 4pm-4:30pm on Show Day. Prize Money becomes the property of the Association if not collected on Show Day. There is no prize money given out at the Secretary's Office.



CONDITIONS:

- All classes subject to international rules.
- First 6 classes to be naturally fermented and **NOT** fortified.
- All exhibits to be shown in 750ml clear glass bottles.
- Wine exhibits to be clearly labelled with the main ingredient of the wine.
- A small label showing the class number should be placed close to the base of the bottle.
- Exhibits to be staged by 9am.
- Exhibits and Prize Money to be collected from GP Hall between 4pm and 4:30pm.

SECTION 91 HOME-MADE WINE and GINGER BEER

Class 1220 Sparkling Wine.

Class 1221 White Wine.

Class 1222 Red Wine.

Class 1223 Grape Wine.

Class 1224 Fruit Wine.

Class 1225 Any other Wine, not specified elsewhere in schedule.

Class 1226 Liqueur

Class 1227 Fruit Cider, named

Class 1228 Any other Vegetable or Fruit Wine, not specified elsewhere in schedule.

Class 1229 Ginger Beer

A ROSETTE will be awarded to Premier Exhibit

STRAIGHT 8 ESTATE donates a Gift Box of Wine for Most Points in Homemade Wine classes.

STRAIGHT 8 ESTATE donates a Gift Box of Wine for Premier Exhibit in Homemade Wine classes.

OXFORD WORKING MEN'S CLUB donates \$20 to winners to each of the Red Wine, and Fruit Wine classes.

SECTION 92 HOME-MADE CHEESE

Class 1230 Hard Cheese

Class 1231 Soft Cheese

Class 1232 Fresh Cheese.

A ROSETTE will be awarded to Premier Cheese Exhibit.

KARIKAAS CHEESES donates a Gift Basket to Premier Cheese Exhibit.

KARIKAAS CHEESES donates Prize Money of 1st: \$40; 2nd \$20; 3rd \$10 for all 3 classes.

HEMECRAFT

SUPERVISOR: Mrs Janice Rowe

ENTRY FEE

- Open Sections - \$2 Junior Sections - \$0.50c

ONLINE ENTRIES

- Through Showday Online
- <https://showday.online/> - before closing date
28 February (with exception of post entries)

PRIZE MONEY

- Open: 1st: \$5 2nd: \$3 3rd: \$2
- Junior: 1st: \$3 2nd: \$2 3rd: \$1
- Prize Money must be collected from the Section between 4pm-4:30pm on Show Day. Prize Money becomes the property of the Association if not collected on Show Day. There is no prize money given out at the Secretary's Office.

CONDITIONS

- All Exhibits to be staged by 9am.
- All entries **MUST** be the current Show year's work.
- Exhibits may not be entered in more than one class.
- No piece of work already having won a prize twice is eligible for competition.
- No exhibit will be accepted in this section unless brought by a responsible person representing the exhibitor, who shall take all responsibility.
- Manufacturers label to accompany all Handknit entries.

- Wool label to be printed on entry where possible.
- Exhibits must be collected from GP Hall between 4pm and 4:30pm.
-

SECTION 93 HANDSPUN - OPEN

All skeins to be 30gms or more.

Fibre refers to any medium including wool, alpaca, angora, llama, silk, cotton, possum...

All entries **MUST** state type of fibre.

All entries **MUST** be the current Show year's work.

Class 1250 Black or Coloured Fleece, suitable for home spinning

Class 1251 1 Skein Fine Yarn (any fibre).

Class 1252 1 Skein Medium/Bulky Yarn (any fibre).

Class 1253 Baby's/Child's Garment/Article in Fibre.

Class 1254 Adult Garment/Article in Fibre.

Class 1255 Any Accessory (using handspun fibre).

Class 1256 Felted Garment/Article in Fibre

Class 1257 Any Handspun Garment/Article not in Schedule

A ROSETTE will be awarded for Premier Exhibit.

OXFORD SPINNING GROUP donates \$20 to Premier Exhibit in Handspun.

HIGHSTONE WOOL donates \$10 for Best Adult Garment/Article.

SECTION 94 HANDKNIT - OPEN

Any Fibre allowed including wool, alpaca, angora, lama, silk, cotton, possum...

All entries **MUST** be the current Show year's work.

Manufacturers label **MUST** accompany all entries.

Class 1258 Hat .

Class 1259 Adult's Garment.

Class 1260 Child's Garment.

Class 1261 Adult Garment/Article not mentioned in Schedule.

Class 1262 Child's Garment/Article not mentioned in Schedule.

Class 1263 Baby Shawl.

Class 1264 Baby Garment, 2,3 or 4 ply.

Class 1265 Bonnet or Helmet or Beanie with matching Booties or Mittens, 3 or 4ply, (both garments from same pattern).

Class 1266 Baby Garment/Article not mentioned in Schedule.

A ROSETTE will be awarded for Premier Exhibit.

SECTION 95 HANDCRAFT - OPEN

Class 1267 Applique' Article

Class 1268 Embroidered Article (not drawn or pulled thread)

Class 1269 Counted Drawn/Pulled Thread Article

Class 1270 Crochet Article.

Class 1271 Felted Article

Class 1272 Smocked Garment.

Class 1273 Tapestry Work (picture stamped on canvas)

Class 1274 Canvas Embroidery - original design

Class 1275 A Sampler

Class 1276 Handknitted Toy

Class 1277 Handmade Teddy Bear

Class 1278 Cross Stitch Traditional, no beads allowed, framed (please state size)

Class 1279 Cross Stitch Traditional, no beads allowed, unframed (please state size)

Class 1280 Cross Stitch, Modern, framed - beads and embellishments allowed (please state size)

Class 1281 Cross Stitch, Modern, unframed - beads and embellishments allowed, (please state size)

Class 1282 Patchwork Article, not mentioned in schedule

Class 1283 Patchwork Cushion

Class 1284 Scrapbooking Page with "Animal" Theme (max. size 360mm x 360)

Class 1285 Any Article not mentioned in Schedule

Class 1286 Machine Quilted Article, with embellishments.

Class 1287 Machine Quilted Article, without embellishments.

Class 1288 Hand Quilted Article, with embellishments.

Class 1289 Hand Quilted Article, without embellishments.

Class 1290 Christmas Tree Decoration (any medium).

Class 1291 Tamari Ball

Class 1292 Foundation Piece Article.

A ROSETTE will be awarded for Premier Exhibit.

MRS E STOKES donates a Trophy to be known as the Lees Valley Cup for the Most Points in Handspun, Handknit and Open Handcraft sections.

RANGIORA SHOWCASE JEWELLERS donates a \$20 Voucher to for Handcraft Premier Exhibit.

OXFORD FARMERS MARKET donates \$10 to Most outstanding Cross Stitch.

OXFORD FARMERS MARKET donates \$10 to Most Outstanding Patchwork Article.

SECTION 96 HANDCRAFT - JUNIOR A

For Boys and Girls School Yrs 7 to 13

Class 1293 Year 7 2024 Textile School Project - any item

Class 1294 Year 8 2024 Textile School Project - any item

Class 1295 Handmade Birthday or Gift Card

Class 1296 Handmade Article, not mentioned in Schedule

Class 1297 Folk Art Article

Class 1298 Novelty Bookmark

Class 1299 Scrapbooking Page (max. size 305mm x 305mm)

Class 1300 Coloured Embroidery

Class 1301 Novelty Lavender Bag

Class 1302 Handmade Soft Toy

Class 1303 Christmas Tree Decoration (any medium).

Class 1304 Pin Cushion

Class 1305 Cross Stitch Article

Class 1306 Handpainted Tee Shirt - "Royal Theme", using textile or acrylic paint

A ROSETTE will be awarded for Premier Exhibit

OXFORD COTTAGE CRAFTS donates \$10 for Most Points in Junior A Handcraft.

SECTION 97 HANDCRAFT - JUNIOR B

For Boys and Girls - School Yr 6 and under

Class 1307 Handmade Birthday or Gift Card

Class 1308 Novelty Lavender Bag

Class 1309 Handmade Soft Toy

Class 1310 Handmade Article, not mentioned in Schedule

Class 1311 Pressed Flower Picture

Class 1312 Cross Stitch, framed or unframed.

Class 1313 Woolly Creature

Class 1314 Christmas Tree Decoration (any medium).

Class 1315 Folk Art Article

Class 1316 Novelty Bookmark

Class 1317 Scrapbooking Page (max. size 305mm x 305mm)

Class 1318 Handpainted Tee Shirt, "Royal Theme", using textile or acrylic paint

A ROSETTE will be awarded for Premier Exhibit.

OXFORD COTTAGE CRAFTS donates \$10 for Most Points in Junior B Handcraft.

WOODCRAFT

SUPERVISOR: Mrs Beth Peddie

ENTRY FEE

- Open Section \$2 Junior Section \$0.50c
- Entries made 'on-line' are not downloaded or confirmed until payment is received.
- POST ENTRIES accepted on Show Day

PRIZE MONEY

- Open: 1st: \$5 2nd: \$3 3rd: \$2
- Junior: 1st: \$3 2nd: \$2 3rd: \$1
- Prize Money must be collected from Section between 4pm-4:30pm on Show Day. Prize Money becomes the property of the Association if not collected on Show Day. There is no prize money given out at the Secretary's Office.

CONDITIONS

- All Exhibits to be staged by 9am
- Exhibits may not be entered in more than one class.
- Exhibits to have a footprint no larger than one square metre.
- Exhibits to be collected from GP Hall between 4pm and 4:30pm.

Section 98 WOODCRAFT - Open

Class 1320 Article of Furniture

Class 1321 Turned Article

Class 1322 Article not in schedule

A ROSETTE will be awarded for Premier Exhibit.

RANGIORA LANDSCAPE SUPPLIES donates \$20 voucher for Premier Exhibit.

Section 99 WOODCRAFT - Junior

School Year 13 and under.

Class 1323 Small Piece of Furniture

Class 1324 Turned Article

A ROSETTE will be awarded for Premier Exhibit.

RANGIORA SHOWCASE JEWELLERS donates a \$10 Voucher for Premier Exhibit.

PHOTOGRAPHY

SUPERVISOR - Karen Stubbs

ENTRY FEE

- Open Section - \$2 Junior Section \$0.50c.

ONLINE ENTRIES

- Through Showday Online
- <https://showday.online/> - before closing date 28 February (with exception of post entries)
-

SPECIAL FEATURE - introduction of our new Special Feature Section...

Each year we showcase a SPECIAL FEATURE section. We will waive all entry fees for this section(s) for the current year. For our 2025 Show our SPECIAL FEATURE section is Junior Photography

PRIZE MONEY: PHOTOGRAPHY

- Open: 1st: \$5 2nd: \$3 3rd: \$2
- Junior: 1st: \$3 2nd: \$2 3rd: \$1
- Prize Money must be collected from Section between 4pm-4:30pm on Show Day. Prize Money becomes the property of the Association if not collected on Show Day. There is no prize money given out at the Secretary's Office.

PLEASE NOTE:

- **ALL PHOTOGRAPHS MUST BE FORWARDED BEFORE 28TH FEBRUARY, EITHER WITH ENTRY FORM OR POSTED AFTER MAKING ONLINE ENTRY.**
- **PHOTOGRAPHS WILL NOT BE ACCEPTED ON SHOW DAY.**
- **ALL PHOTOGRAPHS MAXIMUM SIZE 210 x 150mm (A5).**
- **NO SOLID FRAMES ALLOWED.**
- **NO NAME TO BE VISIBLE ON FRONT OF PHOTOGRAPH.**
- **NAME AND CLASS NUMBER TO BE PRINTED ON BACK OF PHOTOGRAPH.**
- **PHOTOGRAPHS TO BE PRESENTED ON PHOTO PAPER ONLY.**
- Photographs may be mounted
- All Photographs to be collected from GP Hall between 4pm and 4:30pm on Show Day.

AMATEUR PHOTOGRAPHY

SECTION 102 PHOTOGRAPHY - Open

Class 1330 People Portrait.
Class 1331 Child Study
Class 1332 Animal Study
Class 1333 Animal/Bird in their environment.
Class 1334 Nature Study
Class 1335 Landscape or Seascape
Class 1336 Rural Life
Class 1337 Right Royal Farm Humour
Class 1338 Building / Structures
Class 1339 The Night Sky
Class 1340 Sunrise or Sunset
Class 1341 Royal Blue
Class 1342 Any Other Subject
Class 1343 Series of Four Photographs Which Tell A Story (Maximum combined size 297 210mm (A4) - No Solid Frames)
Class 1344 Black and White Print - any subject
Class 1345 Nature in Black and White

**Class 1346 People in Black and White
Class 1347 Right Royal Farm Humour.**

A ROSETTE will be awarded for the Premier Exhibit.

OXFORD FARMERS MARKET donates \$30 to the Winner of Four Photographs Tell A Story class.

MISS CR DIXON CHALLENGE CUP awarded to Most Points in Photography - Open Section.

OXFORD WORKING MEN'S CLUB donates \$20 for winner of Rural Life class.

SECTION 103 PHOTOGRAPHY - Junior

School Year 13 and under.

SPECIAL FEATURE Section for our 2025 Show - FREE ENTRY

Class 1348 People Portrait.
Class 1349 Landscape / Seascape
Class 1350 Plants
Class 1351 The Night Sky
Class 1352 Sunrise or Sunset
Class 1353 Pet / Animal Study
Class 1354 Any Other Subject
Class 1355 Royal Dressup

A ROSETTE will be awarded to Premier Exhibit.

WAYNE ROBERTS PHOTOGRAPHY CUP awarded to Most Points in Children's Photography Section.

OXFORD FARMERS MARKET donates \$10 to Premier Exhibit.

**CUT FLOWERS and
DECORATIVE**

SECTION 108 CUT FLOWERS

Class 1360 1 Rose, Old-fashioned type, 1 Bloom.
Class 1361 The Fairy, 1 stem.
Class 1362 3 Miniature Roses in 1 Vase, supply own vase.
Class 1363 3 Roses, 3 Blooms, 1 vase,.
Class 1364 1 Rose, any colour, 1 Bloom.
Class 1365 Red Rose, 1 Bloom.
Class 1366 Yellow Rose, 1 Bloom.
Class 1367 White Rose, 1 Bloom.
Class 1368 Pink Rose, 1 Bloom.
Class 1369 1 Rose, Bloom fully open.
Class 1370 1 Stem Roses, 4 or more Blooms open.
Class 1371 1 Stem Roses, not more than 3 Blooms open.

Class 1372 1 Stem Miniature Roses, 3 or more Blooms open.

Class 1373 French Marigolds, 3 blooms, 1 vase.

Class 1374 Calendula Marigold, 3 blooms, 1 vase.

Class 1375 African Marigold, 3 blooms, 1 vase

Class 1376 Fuchsias, 3 blooms, outdoor grown, mounted on a saucer.

Class 1377 Geraniums, 3 stems, 1 vase.

Class 1378 3 Dahlias, 3 distinct varieties, 3 vases.

Class 1379 Dahlia, Pompom, 1 bloom under 50mm.

Class 1380 Dahlia, ball, 1 bloom over 50mm.

Class 1381 Dahlia, semi cacti, under 115mm, 1 bloom, 1 vase.

Class 1382 Dahlia, semi cacti, 115-155mm, 1 bloom, 1 vase.

Class 1383 Dahlia, semi cacti, 155 - 200mm, 1 bloom, 1 vase.

Class 1384 Dahlia, decorative, under 115mm, 1 bloom, 1 vase.

Class 1385 Dahlia, decorative, 115 - 155mm , 1 bloom, 1 vase.

Class 1386 Dahlia, decorative, 155 - 200mm , 1 bloom, 1 vase.

Class 1387 Dahlia, Fimbriated.

Class 1388 Dahlia, over 200mm, 1 bloom, 1 vase.

Class 1389 Dahlia, Collarette, 1 bloom

Class 1390 Waterlily Dahlia, Nymphaea

Class 1391 Any other Dahlia, not mentioned in schedule.

Class 1392 1 Stem of Spray Chrysanthemums.

Class 1393 1 Hydrangea.

Class 1394 Collection of Cut Flowers, perennials and/or bulbs, outdoor grown, own vase, Up to 8 stems only.

Class 1395 Collection of Flowers, annuals, different varieties, 1 vase.

Class 1396 1 Flowering stem not mentioned, in vase.

Class 1397 Vase of Flowers, not mentioned in schedule, one variety.

Class 1398 Vase of Flowering Shrubs, up to 5 varieties, 1 Vase.

A ROSETTE will be awarded to the Premier Bloom or Vase (excluding Dahlias).

A ROSETTE will be awarded to the Premier Dahlia.

MRS P.H.THOMPSON CHALLENGE CUP is awarded for Most Points in Cut Flowers.

CHRISTCHURCH ROSE SOCIETY SILVER TRAY awarded for Most Points in the Rose classes.

CHRISTCHURCH ROSE SOCIETY SILVER CUP awarded for Premier Rose.

Mrs KAY THOMPSON donates \$10 for Winners of classes for Yellow & Pink Rose.

OXFORD FARMERS MARKET donates \$40 for Most Points in Dahlia classes.

RANGIORA LANDSCAPE SUPPLIES donates a \$20 voucher for Most Points in Cut Flower section, excluding Dahlia classes.

DECORATIVE

SECTION 109 DECORATIVE - OPEN

Class 1399 Red, White and Blue - A Royal Occasion.

Class 1400 Something Sparkly.

Class 1401 Twists and Turns - incorporating flax.

Class 1402 Coffee Table Arrangement.

Class 1403 Green Design.

A ROSETTE awarded to the Premier Exhibit.

SECTION 110 DECORATIVE - NOVICE

NB. Exhibitors winning Most Points in this Section for two years MUST ENTER in Open Section.

Class 1404 Red, White and Blue - A Royal Occasion.

Class 1405 Bunch of Loveliness, homegrown flowers only.

Class 1406 Pretty in Pink.

Class 1407 Contained in Glass.

A ROSETTE will be awarded for the Premier Exhibit.

Mrs KAY THOMPSON donates \$10 for Winner of Premier Exhibit in Decorative - Novice section.

BETTY CHISNALL MEMORIAL CUP awarded to Exhibitor gaining Most Points in Decorative section.

MRS CA WINTER CUP awarded for Most Outstanding Decorative Exhibit .

WILFRED WATSON MEMORIAL CUP awarded to Exhibitor gaining Most Points in the Cut Flowers and Decorative sections.

SECTION 111 DECORATIVE - Junior

School Year 13 and under.

Class 1408 Novelty made from fruit, vegetables, nuts - under 5yrs. NO ARTIFICIAL MATERIAL.

Class 1409 Decorated Sand Saucer - under 5yrs.

Class 1410 Decorated Gumboot - under 5yrs.

Class 1411 Novelty made from fruit, vegetables, nuts - School New Entrants, Yrs 1 to 3. NO ARTIFICIAL MATERIAL.
Class 1412 Edible Bracelet - no artificial aides - School Yrs 1 to 3.
Class 1413 Decorated Sand Saucer - School New Entrants, Yrs 1 to 3.
Class 1414 Decorated Gumboot - School New Entrants, Yrs 1 to 3.
Class 1415 Decorated Pine Cone - School New Entrants, Yrs 1 to 3.
Class 1416 Garden on a Dinner Plate - School Yrs 4 to 8
Class 1417 Flower Arrangement in a Coffee Mug- School Yrs 4 to 8.
Class 1418 Aqua Jar - School Yrs 4 to 8.
Class 1419 Gentleman's Buttonhole - School Yrs 4 to 8.
Class 1420 Decorated Gumboot - School Yrs 4 to 8.
Class 1421 Edible Bracelet - no artificial aids - School Yrs 4 to 8.
Class 1422 Dinner Table Arrangement - School Yrs 9 to 13.
Class 1423 Arrangement of Mixed Flowers in a Coffee Mug - School Yrs 9 to 13.
Class 1424 Edible Bracelet - no artificial aids - School Yrs 9 to 13.
Class 1425 Decorated Gumboot - School Yrs 9 to 13.
Class 1426 Easter In A Basket, any year.

A ROSETTE will be awarded for Premier Exhibit.

OXFORD FARMERS MARKET donates \$10 voucher for Premier Exhibit.

CHILDREN'S ARTWORK and MODELS

SUPERVISORS: Oxford Area School.

NOTE:

The Oxford A&P Association will at their discretion, refuse and remove any entry they deem to be unsuitable in our community. This will include any weapon whether imitation or a replica. If any concern arises, then the RAS In-Line Resolution Process Policy will be followed by the A&P Executive.

SECTION 112 CHILDREN'S ART

ENTRY FEE: \$0.50c.

CHILDREN'S PRIZE MONEY

- 1st: \$3.00 2nd: \$2.00 3rd: \$1.00
- Exhibits and Prize Money to be collected between 4pm and 4:30pm. There is no prize money given out at the Secretary's Office. All

named exhibits not collected will be forwarded to their respective school.

EXHIBITOR'S PASS:

There will be no Children's Exhibitors Passes issued, as Primary and Secondary School age children can now enter on Show Day Free.

CONDITIONS:

- All handwriting, painting and drawing entries to be handed into Oxford Area School no later than **THURSDAY 13 MARCH 2025.**
- All work to have been completed within previous 12 months.
- All entries entered in exhibitors own name and no school name will be permitted.
- All ART WORK UNMOUNTED please.

ROSETTES will be awarded to 6 Outstanding Exhibits.

Mrs Christine Roberts donates a Special Prize of \$5 each of the 6 Outstanding Exhibits.

PRINTING and WRITING

Class 1430 Y8, Handwriting - Ink.
Class 1431 Y7, Handwriting - Ink.
Class 1432 Y6, Printing or Writing.
Class 1433 Y5, Printing or Writing.
Class 1434 Y4, Printing - Pencil.

ILLUSTRATED POEM or SONG

PLEASE NOTE:

- Exhibits to be handed into Oxford Area School no later than **THURSDAY 13 March 2025.**
- Exhibits should show -
On the Front - Schedule Class Number on top right hand corner.
On the Back - Full name, Class in at school and School name.
- Paper size - A3 size - 300 x 420mm.

Class 1435 Y7&8 - Illustrated Poem, text own choice, original or copied, handwritten.
Class 1436 Y6 - text of own choice, original or copied, handwritten.
Class 1437 Y5 - text of own choice, original or copied, handwritten.
Class 1438 Y4 - text of own choice, original or copied, handwritten.
Class 1439 Y3 - text of own choice, original or copied, handwritten.
Class 1440 Y2 - Illustrated Printing, text own choice, original or copied, handwritten

PAINTING & DRAWING

PLEASE NOTE:

- Exhibits to be handed into Oxford Area School no later than **THURSDAY 13 March 2025**.
- Exhibits should show -
On the Front - Schedule Class Number on top right hand corner.
On the Back - Full Name, Class in at school and School name.
- A4 210 x 297mm or A3 size 420mm x 297mm
- ALL ART WORK UNMOUNTED please.

Class 1441 Yr7 & Yr8 Painting - "Pointillism" (animals).

Class 1442 Yr6 Painting - "The Night Sky"

Class 1443 Yr5 Painting - "The Night Sky"

Class 1444 Yr4 Painting - "The Night Sky"

Class 1445 Yr3 Painting - Van Gogh inspired paintings.

Class 1446 Yr2 Painting - Van Gogh inspired paintings.

Class 1447 Yr1 Painting - Van Gogh inspired paintings.

Class 1448 Yr7 and above - "Through the Lens". Pencil Drawing (4B or 6B pencil), line or tone.

Class 1449 Yr7 & above - Coloured Pencil - "Through the Lens".

Class 1450 Yr7 & Yr8 Drawing - "Banksy Graffiti".

Class 1451 Yr3 Drawing - "Animals in the Wild" - Watercolour Pencils

Class 1452 Yr2 Drawing - "Animals in the Wild" - Watercolour Pencils

Class 1453 Yr1 Drawing - "Animals in the Wild" - Watercolour Pencils

Class 1454 Yr7 & above - Collage, using a combination of materials - "Any Subject"

Class 1455 Yr6 Crayon/Pastel and Dye Drawing - scrape themed land, sea or city.

Class 1456 Yr5 Crayon/Pastel and Dye Drawing - scrape themed land, sea or city.

Class 1457 Yr4 Crayon/Pastel and Dye Drawing - scrape themed land, sea or city.

Class 1458 Yr4 - Yr6 Pencil Drawing - "Portrait".

Class 1459 Yr5 Pencil Collage - "Autumn Theme".

Class 1460 Yr4 Pencil Collage - "Autumn Theme".

Class 1461 Yr4 - Yr6 - Pastel Blending - "Any Theme".

CHILDREN'S MODELS

SECTION 113 MODELS

ENTRY FEE: \$0.50c

EXHIBITOR'S PASS:

There will be no Children's Exhibitors Passes issued, as Primary and Secondary School age children can now enter on Show Day Free.

ALL EXHIBITS TO BE TAKEN TO SECTION on SHOW DAY and STAGED BEFORE 9:30am

PLEASE NOTE:

- Exhibits should have a sticker on them stating the Schedule Class Number, Full name, Class in at School and Name of school - not to be visible to Judges.

CHILDREN'S PRIZE MONEY

1st: \$3.00 2nd: \$2.00 3rd: \$1.00

Exhibits and Prize Money to be collected between 4pm and 4:30pm. There is no prize money given out at the Secretary's Office. All named exhibits not collected will be forwarded to their respective school.

Class 1470 Yr7 and above - Using construction kitset. Base not to exceed 300mm x 250mm

Class 1471 Yr5 & Yr6 - using construction kitset, base not to exceed 300mm x 250mm.

Original design.

Class 1472 Yr3 & Yr4 - using construction kitset, base not to exceed 300 x 250m. Original design.

Class 1473 Yr1 & Yr2 - using construction kitset, base not to exceed 300 x 250mm.

Original design.

Class 1474 Yr8 - 'Steam Punk' art - 3D or 2D.

No larger than 300mm x 250mm.

Class 1542 Yr7 - 'Steam Punk' art - 3D or 2D.

No larger than 300mm x 250mm.

Class 1475 Yr7 & Yr8 - Open Art - 3D or 2D. No larger than 150mm x 150mm.

Class 1476 Yr8 - 3D Art. No larger than 150mm x 150mm.

Class 1543 Yr7 - 3D Art. No larger than 150mm x 150mm.

Class 1477 Yr3 & Y4 - Rock Art - base not to exceed 120mm x 120mm.

Class 1478 Yr1 & Yr2 - Rock Art - base not to exceed 120mm x 120mm.

Class 1479 Yr4 - Yr 6 - 'Creepy Critters' clay, salt dough, modelling clay etc - can be painted.

Class 1480 Yr4 - Yr6 - Paper Plate Art.

Class 1481 Yr1, Yr2 & Yr3 - 1 x Decorated Spoon

ROSETTES will be awarded to the 2 Outstanding Exhibits.

Mrs Christine Roberts donates a Special Prize of \$5 each of the 2 Outstanding Exhibits.

HIGHLAND and NATIONAL DANCING

CONVENOR: Mrs Victoria Trayner

Judging commences 9:30am - Highland Dancing Shed behind Poultry Section and beside Secretary's Office

JUDGE: Jasmine Overton (Christchurch)

PERMIT: Issued 26/01/2025 Cushla Piesse (MNZM)

PLEASE NOTE:

- Run under rules of P & D Association.
- Current Registration Cards must be produced when uplifting numbers.

ENTRY FEE:

- \$3 (includes Music Fee)
- Entries made 'on-line' are not downloaded or confirmed until payment is received.

NOTE:

- "By entering this competition or event, I agree to hereby grant the Piping and Dancing Association of New Zealand (Association) the right to use my name, image, photograph, picture or video captured performance in connection with the Association. This includes granting the Association all rights to reproduce, edit, exhibit or otherwise exploit my name, image, photograph, picture or video captured performance, in whole or in part, in any media publication, Association website or materials, or other Association publication."

PRIZES: 1st, 2nd and 3rd are Medals

CATALOGUES:

- For the Highland Dancing Section only
- Catalogues will be available for \$2 from the Section Convenor on Show Day.

SECTION 115 HIGHLAND DANCING

Class 1490 Highland Fling, under 10 years.

Class 1491 Highland Fling, under 12 years.

Class 1492 Sword Dance, under 8 years.

Class 1493 Highland Fling, under 16 years

Class 1494 Sword Dance, under 14 years.

Class 1495 Novice Highland Fling, under 14 years.

Novice - For competitors who have not won a first placing in any dance.

Class 1496 Sword Dance, under 10 years.

Class 1497 Highland Reel, under 14 years.

Class 1498 Highland Fling, under 8 years.

Class 1499 Sean Triubhas, 12 years and under.

Class 1500 Sword Dance, under 16 years.

Class 1501 Sword Dance, under 12 years.

Class 1502 Reel O'Tulloch, under 16 years.

Class 1503 Irish Jig, under 8 years.

Class 1504 Irish Jig, under 12 years.

Class 1505 Irish Hornpipe, under 16 years.

Class 1506 Irish Jig, under 10 years.

Class 1507 Irish Jig, under 14 years.

Class 1508 Sailors Hornpipe, under 10 years.

Class 1509 Sailors Hornpipe, under 14 years.

Class 1510 Waltz Clog, under 16 years

HARTLEY CUP presented to the Irish Hornpipe
Most Promising Dancer

IRISH HORNPIPE CUP

MOST PROMISING DANCER CUP

NOVICE FLING CUP

BABY and JUNIOR SHOW

Entries accepted on Entry Form prior to, or on Show Day at the President's Marquee by Arena between 1.15pm - 1.30pm only.

Judging commences at 1.30pm in the Marquee.

ENTRY FEE: \$5

PRIZE MONEY: 1st - \$10, 2nd - \$7.50, 3rd - \$5.00.

SECTION 116 BABY and JUNIOR SHOW

Date of baby/toddler/child is as of Show Day.

Class 1520 Up to and including 12 months.

Class 1521 13 months up to and including 23 months.

Class 1522 Miss Junior Oxford A&P - 2 years and under 5 years

Class 1523 Master Junior Oxford A&P - 2 years and under 5 years

Ribbons will be presented to winners.

SHEARING

SECTION 117 SHEARING

SUPERVISORS: Mr Jason Skurr and Mr Joe Mercer.

Start Time: 9:30am.

Run under SHEARING SPORTS NZ Inc.

- Machines - Junior, Intermediate, Senior, Open.
- Clean Shear.
- Waimakariri Challenge.
- Open Blades

SPONSORS:

- CM & MA Dalzell
- Frews NC
- Peter Walsh and Assoc

Class 1530 Machine Shearing, Junior
Entry Fee: \$20

Class 1531 Machine Shearing, Intermediate.
(tally not exceeding 180 Corriedale ewes in 8 hours).
Entry Fee: \$25.

Class 1532 Machine Shearing, Senior.
(tally not exceeding 240 Corriedale Ewes in 8 hours).
Entry Fee: \$30.

Class 1533 Machine Shearing, Open.
(tally exceeding Senior level). Heats may be run before lunch. Entry Fee: \$35.

Class 1534 Blade Shearing, open grade.
Competition commences at 10am. Entry Fee: \$30

Class 1535 Classic Final

The family of the late Maurice Harper donates the MAURICE HARPER MEMORIAL CUP for the Winner of the Open Blades Titles.

THE MERRITT BEAZLEY CHALLENGE CUP is awarded to the Winner Open Machine Shearing.

BRUCE NEWTON donates a cup to the winning District Machine Shearer.

OXFORD WORKING MEN'S CLUB provides refreshments.

SPONSORS

- ACTO
- CRAIG and MARILYN DALZELL
- FREWS TRANSPORT OXFORD
- OXFORD VETERINARY CLINIC
- R NESBIT SHEARING
- KM & JC SCOTT

TRADE and ART/CRAFT SPACE

SECTION 118 TRADE and ART/CRAFT SITE

SUPERVISOR: Mr Harry Meijer
Space must be arranged with the Secretary NO LATER THAN THREE WEEKS PRIOR to Show Day.
E: secretary@oxfordapshow.co.nz
W: oxfordapshow.co.nz

Class 1540 Best Trade Site.

Class 1541 Best Art and Craft Site

A Cup to be known as the LEES VALLEY CUP will be awarded to the Best District Trade Site Exhibition.

SASH presented to Best Trade Site.

SASH presented to Best Art and Craft Site.

WOOD CHOPPING

Run by the CANTERBURY AXEMENS CENTRE.



**Thank you to our Sponsors
Please support them.**

