



OXFORD

AGRICULTURAL & PASTORAL ASSN.

SCHEDULE

for the
121st Annual Show
to be held at the Show Grounds, 26 Bay Road, Oxford
on

SATURDAY 11th APRIL 2026



GATE ENTRY: Adults \$15 / Children 5yrs to 15yrs \$5 / Under 5yrs FREE

PRESIDENT – Harry Meijer

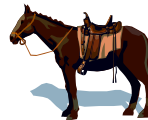
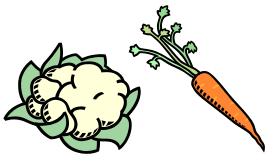

ENTRIES CLOSE: 28th February 2026

with the Executive Officer, Christine Roberts

M: 021 235 1169 Enter online: W: showdayonline.com

E: secretary@oxfordapshow.co.nz | W: oxfordapshow.co.nz

*** Entry Form situated in the middle of Show Schedule ***

Please Note: *No Late Entries will be accepted.
No Exhibitors Passes will be given to children 15 yrs and under, as
Show Day gate entry for them is free, if accompanied by an adult.*

THANK YOU TO
ALL OUR
SPONSORS
including



Sundays
9am - noon



Church Street Gate – Cattle and Equestrian Only

North SCHOOL GROUNDS

- Alpaca
- Art/Craft Sites
- Judges



CATTLE
Junior Judging
Paraders



ALPACA

SCHOOL ART

GP HALL

25
STOCK-STATION

16
DONKEY SHETLAND



ART & CRAFT STALLS



Eq. OFFICE

EQ. YARDS

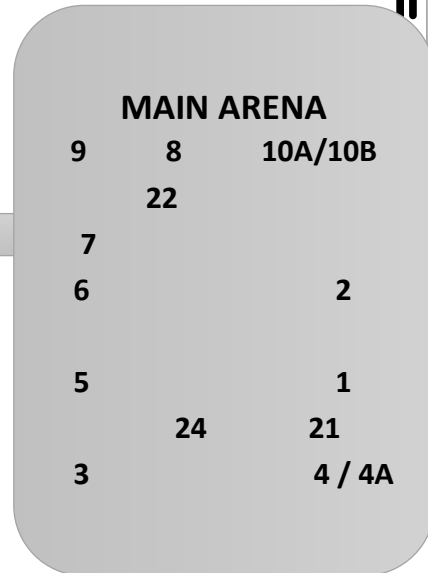

EAST ARENA
Pony Warmup
15/16

17/18

11/12
Horse Warmup



FOOD COURT

FIRST AID



Show TOILETS
Secretary



HIGHLAND DANCING POULTRY



MAGICIAN

ANGORA MOHAIR

WOOL

PET DOGS

FREESTYLE NZ

FOOD STALLS



AMUSEMENTS

Presidents Feature Marquee

Baby-Junior Show



TRADE SITES

SHEARING



SHEEP

DAIRY GOATS



PARKSIDE ARENA

13/14

19

20

23

SHOWGATE DRIVE – NO Vehicle Access

ART & CRAFT STALLS

➔ **STOCK (Sheep, Goats) and TRADE Vehicle Access** ➔

PEDALMANIA



WOODCHOPPING

VINTAGE MACHINERY

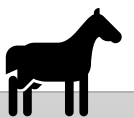

Equestrian Float and Stock Vehicle Parking through gate

PEARSON PARK – DOHRMANS ROAD VEHICLE ACCESS – Parking for Dog Trials, Yard Dog, Woodchoppers



OXFORD A&P ASSOCIATION

121st Annual Show

Saturday 11 April 2026

President:	Harry Meijer	M: 027 476 1867
Senior Vice President:	Andrew Stokes	M: 021 197 5225
Junior Vice President:	TBA	
Past President:	Jason Skurr	M: 021 763 210
Executive Officer	Christine Roberts	M: 021 235 1169

SECTIONS, INDEX, SUPERVISORS and CONVENORS

Alpaca	Rachel Andrews	P: 027 436 1607
Baby & Junior Show	Executive Officer	P: 021 235 1169
Cattle – Beef	Mr Andrew Stokes	P: 03 312 4285
Cattle – Dairy	Mr John Wakelin	P: 027 629 5381
Children - Art & Models	Oxford Area School	P: 03 312 4197
Dogs – Dog Trials	Mr Ken Turpin	P: 03 312 4054
Equestrian	Miss Rosie Grimsey	P: 027 421 0394
Donkeys and Mules	Mrs Victoria Caseley	P: 03 312 3321
Goats – Angora and Mohair	Executive Officer	P: 021 235 1169
Goats – Dairy	Mrs Alice Jones	P: 03 312 5960
GP HALL	Ms Vivienne Garrett	P: 027 242 4082
- Cooking		
- Flowers and Decorative		
- Fruit & Vegetable		
- Homecraft		
- Photography		
- Potatoes, Root Crops		
- Woodcraft, Rural Rusty VA		
Grain & Seeds, Hay & Silage	Mr Glen Trayner	
Highland Dancing	Mrs Victoria Trayner	
Poultry	Mr Glen Trayner	
Shearing	Mr Jason Skurr	P: 021 763 210
Sheep	Mr Andrew Gillespie	P: 021 430 023
Trade, Art & Craft Space	Executive Officer	P: 021 235 1169
Winter Feed Competition	Mr Steve Macaulay	P: 021 825 552
Wool	Mrs Leela Thompson	P: 03 312 3445
Woodchopping	Mr Pete McEwen	

● PLEASE NOTE

“Whilst every reasonable safety precaution is taken, competitors, exhibitors and visitors to the grounds are hereby notified that the

Committee & Members of the Oxford A&P Assn, along with Show Volunteers, accept no responsibility for injuries or damage sustained at any time on or about the Showgrounds from any cause”.

What's New?

New Sections/Classes, Competitions and Entertainment!

FEATURE SECTION: Junior Homemade Preserves – *Free Entry fee*

Check out...

The new classes in the GP Hall and Children's Art and Model sections

Entertainment include: Magician and Stilt Walker;
Pedalmania; Terrier Race.

On Line Entries

On-line entries are preferred – <https://showday.online/>

Entries **WILL NOT** be accepted or confirmed until payment is received, prior to 28th February 2026 irrespective if you entered online or not.

Direct Credit: BNZ - 02-0876-0011329-00

Thank you...

to all our Sponsors named throughout this Schedule.

Without your generous support the show would not be such a success.

Trade, Art & Craft Sites

Site Application forms are available from the Executive Officer, Christine Roberts

E: secretary@oxfordapshow.co.nz | W: oxfordapshow.co.nz

Catalogues

Prepaid Catalogues with Entries are \$8.00. Show Day Catalogues \$10.00.

Show Day Catalogues will be available from - the Equestrian Office (north end of Main Arena), or the Main Entrance to Showgrounds off Bay Road.

Back Numbers

ALL EXHIBITORS MUST HAVE THEIR OWN BREAST PLATE NUMBER HOLDER, except for Hunter Jumping Classes.

For Jumping Classes, Oxford A&P Association Back Numbers will be **issued from the Equestrian Office** at the north east end of arena (by horse pens), **not from the Secretary's Office.**

A list of Back Numbers will be published on our website and in the Catalogue.



Exhibitor's 17 years and under

A Trophy named, **The Oxford A&P Association President's Trophy**, will be awarded to the exhibitor, 17yrs & under residing in the Oxford Show District (see boundary area in Conditions of Entry) who has gained the most points with their own individually named entries across the whole Show Schedule. The Trophy along with a Sash, will be presented annually by the Association's President, following Show Day.



Eftpos

Eftpos will be available at the Show beside the Secretary's Office.



Gate/Entry Pass

Adults: \$15 | Children 5yrs to 15 yrs: \$5 | Under 5yrs: Free | Vehicles Free.

No Gate/Entry Fee will be issued for entry fees of less than \$10 for both Adults and Children.

RULES and REGULATIONS

The following Regulations of the Oxford A&P Association are incorporated with the by-laws for guidance of all persons at their Stock & Implement Exhibition.

NOTE: These are to be read in conjunction with other rules and conditions outlined in their respective

Sections, and the Rules of the Royal Agricultural Society of NZ (RAS) and their Affiliated Associations.



ENTRIES:

No late entries will be accepted
Entries close 28th February 2026.

Online Entries must follow with payment and signed form, before they are actioned.

No Entries will be considered unless Entry Form has been completed and signed.

NO GATE/ENTRY PASS issued for entry fees of less than \$10 for both Adults and Children 5yrs-15yrs.

Entry in the Show entitles the Association to publish Exhibitors name in results, reports and distribute with Exhibitors List.

All Entries must be made with the Executive Officer and must be bona fide property of the Exhibitor - Stock: at time of entry.

- Produce and flowers: must have been grown by the Exhibitor.

- Art and Handwork exhibits: must be the work of the Exhibitor.

Exhibitors will be required to state as accurately as possible at the time of entry, Height Certificate, Flock or ID Numbers, Date of Birth of all stock in all Classes where age is specified; and in all classes of Sheep, the date of last shearing.

In all entries of livestock, the breeders name must be mentioned, if known the fact must be stated at the time of entry, for insertion in the Catalogue of entries. If omitted, the words 'breeder unknown' must be inserted. The owners of a Dam at the date of mating shall be considered the breeder.

BOUNDARY - District Classes: The boundaries of the Oxford Show District where competitors letterbox is

- West side from the Gary River heading south to the Bridge.
- North side heading west on Ashley Gorge Road to Rakahuri Road.
- West side along Rakahuri Road, across the Ashley River
- West side along Bowicks Road, Ashley Road, and Tippings Road to State Highway 72.
- North side heading west along State Highway 72 to Poyntz Road
- West side along Poyntz Road to the Waimakariri River.

• Along the north bank of the Waimakariri to Woodstock.

• The Dog Trials District boundaries shall be those as set out for the Oxford/Loburn Dog Trials District.
N.B.: Competitors to nominate only one District per Show season.

along State Highway No. 72 to Poyntz's Road and hence to the Waimakariri River and along the north bank of the Waimakariri to Woodstock.

The Dog Trials District boundaries shall be those as set out for the Oxford/Loburn Dog Trials District.
N.B.: Competitors to nominate only one District per Show season.

TRADE SPACE and CRAFT SITES

are available and may be booked by contacting the Executive Officer, no later than one month prior to Show.

FOOD SITES

are allocated by a Tender system. Tenders closed on 1st November 2025.

EXHIBITS:

All GP Hall Exhibits must be staged by 9am (including flowers and post entries).

Please check in the front of other Sections the relevant times, exhibits must be on grounds.

All exhibits not ready for judging at the call of the Class Steward will be liable to be disqualified.

No exhibit will be allowed on the ground if infested with external parasites or suffering from foot rot.

No exhibit shall be removed from the grounds until after 4pm on the day of the Show, without a special order from the President or Vice President.

Extra stock not eligible under any of the enumerated classes may be exhibited by paying the same entrance fee as is charged in similar classes.

The Committee or Show volunteer will not, under any circumstances, hold themselves responsible for loss, damage or miss-delivery of stock or implements exhibited at the Show.

ENTRY ON SHOW DAY:

Persons in charge of stock are admitted free on production of a pass and are subject to the order of the Stewards.

All persons admitted to the Show Grounds shall be subject to the rules and orders of the Committee, and admittance may be refused to any person who has not paid the entrance fee or who does not hold a pass admitting him/her.

PRIZES:

All Prizes not claimed within 7 days after the date of the Show, will be forfeited.

Where the exhibits are of sufficient merit, the Judge will indicate 1st, 2nd, 3rd, Very Highly Commended and Highly Commended, in order of merit. See Horse Section for Prize Money allocations, pertaining to Horse entries.

Points awarded are as follows:-

6 or more entries: 1st - 6 points; 2nd - 4 points;

3rd - 2 points; VHC - 1 point.
5 entries or less: 1st - 6 points; 2nd - 4 points;
3rd - 2 points; VHC - Nil.
Champion - 2 points extra;
Reserve Champion –1 point extra; Ties to count -
one win each.

All Cups to be won individually. All cups to be competed for annually and to remain the property of the Association. **They are to be returned cleaned, no later than one month before Show Day.**

Unfortunately, due to Trophies/Cups/Trays not being returned from previous years and or sustaining damage over time, the Oxford A&P Association has had to introduce a policy and asks that all persons who wish to take a Trophy/Cup/Tray home, agrees to pay a bond of \$30 and sign the appropriate form.

RESERVATION OF RIGHT

The Oxford Show Committee reserves the right to alter or amend the programme as they see fit, cancel any class or event, divide, or combine any class and/or amend prize money, alter any advertised times, refuse any entry (with/without reason) and ask any unruly/dangerous animal to leave the grounds. The Oxford A&P Association is run by volunteers. Without their help, the running of this Show would not be possible.

PROTESTS

All protests must be in writing and lodged with the Executive Officer either before or after the Judges have proceeded to their duties. Any Exhibitor lodging a protest must deposit \$50 which will be forfeited if the protest/s be not sustained. If the protest be lodged before the Judges proceed with their duties, the onus of proof will rest with the Exhibitor. No protest will be accepted later than 1 hour after the prize-tickets are affixed or award presented. The Committee will decide all protests as soon as practicable, and there shall be no appeal from their decision.

Protest Committee members are - The President, and two Vice Presidents or their appointed delegates.

RAS IN-LINE RESOLUTION PROCESS POLICY

The full process can be found on the RAS website www.ras.org.nz. The principle behind the process is to deal with the matter as it comes to hand and in most cases it should be dealt with directly by the Show management.

SPONSORSHIP

Oxford A&P Assn. wishes to thank all its generous Sponsors. A full up to date list of Class and Cup Sponsors will be included in the Catalogue. **All Competitors Please Note:** The Assn holds no responsibility for any Sponsors listed not supplying goods, products or money promised. There may be variations with sponsorship listed in Catalogue from those given out.

AGRICULTURAL & PASTORAL SOCIETIES ACT 1908

Should any Exhibitor, in the opinion of the Committee, be guilty of any fraudulent or unfair practice, or any deceit or concealment, either in entering or exhibiting stock or any other exhibit, all exhibits of such an exhibitor shall be disqualified.

Should any Exhibitor infringe any of these Rules and Regulations, or refuse to comply with the direction of the Committee, the Committee shall have the power to suspend such a person as they may think fit.

Should any person or firm be disqualified or suspended by a kindred Association, The Committee of the Association shall have the power to endorse such disqualification or suspension and disqualify and suspend such person or firm accordingly.

TERMINATION OR CANCELLATION OF SHOW

1. Should an Exhibitor, Competitor or General Public be unable or unwilling to perform its part of these Terms or fail to comply with these Terms, or any of the Association's policies, or otherwise be in breach of these Terms, the Association may terminate these Terms by giving notice in writing. The Exhibitor, Competitor or General Public shall thereafter be prohibited from occupying its Site or attendance and shall immediately remove themselves, and their exhibits from the Showgrounds in accordance with the Associations directions.
2. The Association reserves the right in its sole discretion to cancel or to postpone the Show (and the operation of these Terms) by notice in writing. The Association shall not be liable to the Exhibitor, Competitor or General Public for any loss, damage, or compensation whatsoever arising out of the cancellation or postponement of the Show.
3. If the Show is abandoned or postponed due to any reason beyond the control of the Association, the Association is under no obligation to refund in whole or in part any payments made by the Exhibitors, Competitors and General Public. Any refund will be at the sole discretion of the Association.

**Any Exhibitor / Competitor
infringing any of the
Rules and Regulations
shall be subject to be dealt with as
may be decided upon,
by the Committee or Sub-committee,
whose decision shall be final.**



2026 OXFORD A&P SHOW

Welcome to the Oxford A&P Association's 121st Annual Show – to be held on Saturday 11 April 2026 at the Oxford Showgrounds, 26 Bay Road, Oxford. (signposted from Main Street)

ENTRIES CLOSE: 28th February 2026 -
No late entries will be accepted.

ONLINE ENTRIES: www.showdayonline.com.
Online Entries will not be accepted or downloaded until payment is received - no later than 28 February 2026. Payment for on-line entries and/or hard copy entry forms, received after closing date (28th February 2026) will **NOT BE DOWNLOADED** from **SHOWDAYONLINE**, or **ACCEPTED** by **POST** and will be returned.

DECLARATION: This is a legal document. The owner/parent/guardian signing or authorising the entry must be 18 years or over. The attention of exhibitors is particularly drawn to the conditions relating to the misuse of substances, and the intention of the Committee to undertake testing for forbidden substances. The submission of my entries and / or participation in the competition(s), either written or by electronic means, denotes that I have read and accepted the RAS and Host Association Rules & Regulations and the Assn's Conditions of Entry. This also indemnifies the Host Assn under the provisions of Health & Safety at Work Act 2015, and any amendments.

GATE/ENTRY PASS: Adults: \$15; Children 5yrs to 15 yrs: \$5. Under 5yrs: Free; Vehicles Free; No Gate/Entry Fee will be issued for entry fees of less than \$10 for both Adults and Children.

HEALTH and SAFETY: Whilst every reasonable safety precaution is taken, competitors, exhibitors and visitors are hereby notified that the Committee, Members and Volunteers of the Oxford A&P Association accept no responsibility for injuries or damage sustained on or about the Showgrounds or neighbouring properties, from any cause.

FOOD SITES: Tenders closed on 1 November 2025.

TRADE and ART/CRAFT SITES: Information and Application forms are available from the Show Secretary – secretary@oxfordapshow.co.nz .

LOTS TO SEE AND DO - Bringing Town and Country together !

HORSE, PONY and RIDING CLASSES



**PROUDLY
SPONSORED BY ALEX
MASON CONTRACTING**

CONVENOR: Rosie Grimsey - M: 027 421 0394

PLEASE NOTE: New Sections, Classes, Rules ,and Start Times - please ensure you read them before entering.

There are three competing Arenas - Main Arena, East Arena and Parkside Arena - see Map.

ENTRY FEES (G.ST inclusive) - NO LATE ENTRIES WILL BE ACCEPTED

AFTER 28 FEBRUARY 2026 *or*
ON SHOW DAY 11 April 2026
PLEASE FORWARD ENTRIES EARLY

On-line Entries will not be downloaded or confirmed until payment has been received.

Frews Open Hunter Class: Members \$15.00 / Non-Members \$20.00

Leisure Horse/Pony: Members \$7.00 / Non-Members \$10.00

All other classes: Members \$7.00 / Non-Members \$12.00

Admin/Ground Fee \$7.00 per Horse/Pony Rider/Handler combination

GST and RAS Equestrian Levy is included in Entry Fees. ALL ENTRIES are made subject to the Rules & Conditions and Bylaws of the Royal Agricultural Society and the Affiliated A&P Associations.

Ownership - All horses and ponies entered in competitive classes or ring events or parading (whether by invitation or by entry) must be entered in the name of the bonifide owner. All animals must be named at time of entry.

Leases - A lease lodged with the Royal Agricultural Society must cover each leased horse or pony competing at any A&P Show. A Lease or Partnership must be recorded with the RAS on a recognised form to be acceptable. All benefits and penalties relating to a leased horse shall be attributed to the lessee. If the animal is registered with an affiliated breed society the lease must also be registered with that Society.

YARDS

Only a limited number of Yards are available - these will be allocated to those who request a yard with their entries on a first-in first-serve basis.

GRAND PARADE - 2.30pm

ALL PLACEGETTERS TO PARADE and also welcome any other competitors in the Grand Parade as well - ride/lead with safety. Thank you for your support with this. Three spot prizes of \$50 will be presented.

BACK NUMBERS

Breastplate holders are compulsory (except for Working Hunter, Hunter Jumping and Stock & Station sections).

No back number will be issued to rider/handler/horse/pony in any flat classes. Working Hunter, Hunter Jumping and Stock & Station sections Back Numbers will be available from the Equestrian Office at the north-east end of the arena on Show Day only.

IN-LINE RESOLUTION PROCESS POLICY

This Show supports the In-Line Resolution Process Policy. A 'Yellow or Red Card' which will be offered for any inappropriate behaviour towards Show Officials, Judges, Fellow Competitors or any other third party connected with the Show bringing the Equestrian discipline into disrepute, or cases which are of a less serious nature to the above in accordance with the conduct of Members, Owners, Lessees, Competitors and/or Exhibitors, as provided in the RAS Equestrian Competitors and Judges Rulebook and RAS Constitution.

BACK NUMBERS and CATALOGUES

Available only from the Equestrian Office at the north east end of Arena, beside Yards (not from Secretary's Office).

PRIZE MONEY: 1st 2nd 3rd 4th

Horse and Pony sections (except Leisure) - \$20 \$15 \$10

Rider classes - \$20 \$15 \$10

Leisure section - \$15 \$10 \$7

NZ Thoroughbred - \$100 \$50 \$30 \$20

Section 21 Working Hunter - \$40 \$30 \$20 \$10

Sections 22 & 23 - \$25 \$20 \$15

Sections 22 & 23 Open Pony Hunter - \$50 \$30 \$20 \$15

Sections 22 & 23 Best Rider Over Fences - \$25 + Sash

Section 24 - \$80 \$60 \$40 \$20

Section 24 Frews Open Hunter - \$140 \$80 \$60 \$40 \$20

Section 24 Best Lady Rider over fences - \$25 + Sash

Section 24 Best Gentleman Rider over fences - \$25 + Sash

PLEASE NOTE: Only 2nd and 3rd Prize Money value will be paid as 1st and 2nd prize money where 5 or less entries are entered in classes as per catalogue. In classes where there are less than 3 entries, only 3rd Prize Money value will be paid for 1st Prize, as per catalogue.

PLEASE NOTE: THE COMMITTEE reserves the right to combine or delete classes as necessary where there are insufficient entries.

REFUND of ENTRY FEES (Horse or Pony). The Committee reserves the right to authorise the refund of entry fees only at a rate of 70% upon submission of

a) a receipted entry form, no later than seven (7) days following Show Day,

b) a veterinary or doctor's certificate, and c) a written explanation as to the reason for the request, within seven days following the Show. No refunds will be considered after this period and the Association's decision shall be final.

OXFORD A & P ASSOCIATION wishes to thank all its generous Sponsors.

A full up to date list of Class, Championship and Cup Sponsors will be included in the completed Show Catalogue.

Please note that there may be variations in the Catalogue from those printed in this Schedule.

EQUESTRIAN RULES for RAS Affiliated Shows/Events, Competitors, Exhibitors and Judges

Rules can be viewed or downloaded online - www.ras.org.nz / Equestrian section / Rulebook page. Hard copies of the Equestrian Rulebook are available from the Royal Agricultural Society of NZ- Website: www.ras.org.nz / Equestrian section / Forms page - Product Order Form.

CONDITIONS

The following condition to be read in conjunction with Rules & Regulations in front of Catalogue, as well as the Royal A&P Society Rules and Regulations.

Where exhibits are entered to compete in more than one Section, they must be available when called - no compensation will be given for classes missed.

AGES

Riders - Riders/Handlers are taken as at 1 August 2025 - refer to RAS Equestrian Rulebook, Rule CDE 11, for all Age of Riders/Handlers Rules.

Proof of age to be carried and produced on request of Ring Steward/Judge.

Horses/Ponies - Horses/Ponies 3 years and under must not be ridden.

HATS & SAFETY HELMETS

a) In all cases current WorkSafe New Zealand rules prevail.

b) All riders, including harness drivers/with the exclusion of heavy horse (Clydesdale) working classes, competing at RAS affiliated A&P Shows/Events must wear protective headgear, which includes a retaining harness secured to the shell at more than two points. Such headgear must be worn with the chinstrap properly adjusted and fastened when in the arena or ring, the practice area, collecting rings or anywhere else within a Showgrounds or the grounds of an affiliated Event.

c) Hats/helmets must conform with one of the current approved safety standards. These standards may be subject to change but the latest list can be found at <http://www.ras.org.nz> – equestrian. RAS will advise any changes via their website and Facebook.

d) All hats/helmets that conform as per c) must be identified by the current 'YELLOW' tag system implemented by NZPCA, ESNZ and RAS. <https://www.ras.org.nz/equestrian/health-and-safety/>

FALL OF RIDER - RULE GR 8.

If a rider has a fall or suspected head injury, at any time at a RAS affiliated Show/Event in the: competition ring/arena, practice/warmup/collecting ring/arena; or elsewhere within the grounds of where the show/event is being convened, the rider must be removed from the activity and checked by the show/event's nominated First Aid service/personnel and be given the 'all-clear' before the rider is permitted to re-mount and continue riding at the show/event.

CLEAN SPORT

The Rules of the Royal A&P Society New Zealand in regard to Clean Sport apply. Competitors are advised that testing for forbidden substances may be carried out

during the Show and that testing of all animals is at the person responsible's risk.

Forbidden Substance - Any substance capable of affecting the speed, stamina, courage or conduct of a horse, pony, donkey or mule by its action upon the central or peripheral nervous system or the cardiovascular, respiratory, alimentary, digestive, musculoskeletal or urogenital systems.

MEASURING - RAS CERTIFICATES

RAS Certificates (Life, Annual, Horse/Pony ID Form) accepted.

RAS Certificate Number to be stated at time of entry.

RAS Certificates must be carried at all times and produced on request. Competitors failing to produce their certificate when requested by the Steward will not be allowed in the ring, or will be asked to leave the ring - any Awards will be forfeited.

Temporary Measuring Certificate

Measuring of Temporary Measuring Certificates will be carried out between 3pm and 4pm on Friday 10 April 2026 only - NO measuring will be undertaken on Show Day.

Please contact the Equestrian Convenor if you are wanting a TMC - M: 027 421 0394.

RAS Temporary Measuring Certificate @ \$20.00 each will only be issued to Competitors/Exhibitors who live in the defined Oxford Show boundary.

TMC Rules - [ras.org.nz](https://www.ras.org.nz) / Equestrian section / Rulebook page / Measuring -Appendix A.

Normal shoes may be fitted. In such a case 0.5cm allowance only shall be made. No allowance shall be made for thin shoes or racing plates.

RAS Temporary Measuring Certificates must be carried and produced as requested.

HORSE ABUSE

a) Any complaints of exhibit abuse, will be dealt through the RAS In-Line Resolution Process – view on www.ras.org.nz

b) Abuse can be defined as intentionally acting in a way, which may cause pain or unnecessary discomfort to a horse. As examples, but not limited to;

- i. Whip or beat an exhibit excessively
- ii. Subject an exhibit to any kind of electric shock device
- iii. Excessive or persistent use of spurs, or to jab the exhibit in the mouth with the bit.
- iv. Remount, or attempt to remount, an obviously exhausted, lame or injured exhibit
- v. 'Rap' an exhibit anywhere in or outside the grounds of the event
- vi. Hyper sensitise any part of an exhibit
- vii. Leave exhibit without adequate food, drink and exercise.

WHISKER and INNER EAR TRIMMING

The Royal Agricultural Society (RAS) has teamed with Equestrian Sports New Zealand (ESNZ) and NZ Pony Club (and the FEI from 2021) and banned the trimming of whiskers, eye and inner ear hair for horses and ponies competing at affiliated A&P Shows and Kindred Events from the 1 January 2022.

RAS rules state GR6 Abuse of Exhibits b) Abuse can be defined as intentionally acting in a way, which may cause pain or unnecessary discomfort to a horse.

<https://www.ras.org.nz/equestrian/whisker-and-inner-ear-trimming/>

NOVICE SECTION CONDITIONS:

A novice horse or pony or rider is one that has yet to win six classes in any division within the competitions provided at any A&P Show. Divisions may be Leading Rein, First Ridden, Pony Hacks, Pony Hunters on the Flat, Pony Round the Ring Jumpers, Cobs, Park Hacks, Hacks, Riding Horse, Saddle (Flat) Hunters, Paced and Manners Classes in each of the preceding divisions, Round the Ring Jumping (ponies and horses) Rider Classes.

Once a horse or pony has had 6 wins in conformation classes, it is not eligible to compete in further Novice classes.

Once a horse or pony has had 6 wins in paced and mannered classes, it is not eligible to compete in further Novice paced and mannered classes.

Novices may enter Open Classes.

Hacks: Any Lady's Hack or Gentleman's Hack class win counts as an Open Conformation Class.

Novice Champions are not eligible for Open Championships unless they have won their Open Class, nor are they eligible for Supreme Award. Championship Award does not count as a win.

Novice horses or ponies entered in Novice Classes must be shown in Snaffle Bits only (excepting Harness Classes)

If a novice entry has gained 6 or more wins at the day of the show, the Competitor must advise the Secretary's Office and may change to an Open Class, or if no class remains to enter, a refund will be actioned at such time as the Show Committee decides.

PONY BREEDERS SOCIETY OF NZ

Open to ponies fully registered with Pony Breeders Society of NZ and be foaled in NZ.

Judged on 60% conformation / 40% Paces and Manners.

Registration number to be stated on entry form.

Registration certificate to be produced if required - the winner of the sash MUST be able to show the ring steward their registration certificate before receiving the sash.

If it is subsequently found that the winner of a Pony Breeders Society Sash is not registered with the Society, they will be required to forfeit this award. Pony must be ridden by a rider under the age of 17yrs.

NZ RIDING PONY SOCIETY

Open to ponies fully registered with NZ Riding Pony Society.

Judged on 80% conformation / 20% Paces and Manners.

Ridden Class for saddle ponies up to 148cm and judged on quality and conformation. Registration number to be stated on entry form. Registration certificate to be produced if required - the winner of the sash MUST be able to show the ring steward their registration certificate before receiving the sash.

If it is subsequently found that the winner of a NZ Riding Pony Society Sash is not registered with the Society, they will be required to forfeit this award.

STALLIONS / COLTS:

All stallions and colts (with the exception of Foals, Miniature Horses and Shetland Pony Yearlings must be shown in a bit.

A Steward will order any stallion/colt considered out of control or to be causing undue disquiet to other horses from the ring without recourse from the stallion/colt's owner/exhibitor/competitor.

It is compulsory for all stallions and colts, except foals, to wear two (2) official 'S' identification badges, one attached to each side of their bridle, at all Shows/Events at all times. The rider/handler must also wear two RAS official (2) armbands (one on each arm) when in the ring. 'S' badges to be purchased from RAS Head Office or ESNZ; armbands from RAS Head Office.

Handlers and Riders of stallions/colts must wear an approved Hi Viz vest at Shows/Events when outside the showing ring. Vests can be purchased from RAS Head Office.

HACK/HUNTER DRY MARE CLASSES

If entered in Section 1, 2, 3 or 4, dry mare is not eligible for section 13 classes.

SUBSTITUTIONS

A Vet Certificate must be produced to the Secretary for any horse or pony wishing to be substituted with another animal. The substitution is required to meet qualifications as stipulated in accordance with the Rules.

TROPHIES and CUPS AWARDED

JOHN CROSS MEMORIAL CUP - The Family of the late Mr John Cross presents a Challenge Cup, to the winner of most points in livestock sections (horses, sheep, goats and cattle).

MARION KELLY MEMORIAL TROPHY to be awarded to the Champion Open Saddle Hunter.

ASHLEY COOPER MEMORIAL TROPHY presented by the late Lucy Cooper to be awarded to the District Champion, judged from winners of District classes from Sections 1,2, 3 and 4. Judging in Light Horse Ring concurrent with District Champion and Reserve Champion judging.

OXFORD JOCKEY CLUB CHALLENGE CUP for the most points in Sections 1, 2, 4, 12, and 22.

PARISH CHALLENGE CUP - One Pony/Rider combination to count - combination to be nominated for most points in.

- Section 6 except District Rider class.
- Section 7 except District Rider class.
- Section 8 except District Rider class.
- Section 9 except District Rider class.
- Section 22.
- Section 23 Pony classes only.

RIMA WELLS MEMORIAL TROPHY to be awarded to the Supreme Champion Pony.

PRINCE ROBIN CUP presented by the Bush Family for Champion Cob.

SHANTAHLIA TROPHY presented by GR & CA LAMB to Champion Standardbred.

WT GILCHRIST CHALLENGE CUP presented to Champion Hunter Horse over fences.

NANCY HENDERSON CUP presented to Novice Hunter Horse over fences, 0-5wins.

SPECIAL THANKS TO OUR SPONSORS

Alex Mason Contracting
Farmlands Rangiora
Frews Transport
Miss R Grimsey
NZ Standardbred Society
Rangiora Vet Clinic

VETS ON CALL

Morning - Oxford Vet Clinic P: 312 4882
Afternoon - Rangiora Vet Clinic P: 313 7438

IMPORTANT INFORMATION FOR COMPETITORS
COMPETITION START TIME FOR ALL SECTIONS IS 8.30am - unless stated otherwise at the beginning of the section.

SECTIONS 1 - 8

1. **CHAMPION and RESERVE CHAMPION DISTRICT HORSE** (to be judged from the winners of District classes from Sections 1, 2, 3 and 4) judged concurrently: Ashley Cooper Memorial Trophy, (donated by the late Lucy Cooper, to be awarded to the **CHAMPION DISTRICT HORSE** (from section 1, 2, 3 and 4, second placegetters to be on standby) - To be judged in Section 1, immediately after the completion of the District class in that ring.

2. **CHAMPION and RESERVE CHAMPION DISTRICT PONY** - To be judged from the winners of the District classes from rings 6, 7, 8 and 9 in Ring 6, immediately after the completion of the District class in that ring. Trophy donated by Mrs JP Judson. Second placegetters to be on standby.

A - The following will be judged in the CENTRE at the SOUTH END of the MAIN ARENA at completion of classes, approx 12noon onwards.

CHAMPION SENIOR RIDER

CHAMPION and RESERVE CHAMPION OPEN PACED AND MANNERED HORSE (to be judged from the winners of Open Paced and Mannered classes from Sections 1, 2, 3 and 4). Second placegetters to be on standby.

SUPREME HORSE - Judged from Open Champions (Sections 1, 2, 3 and 4).

SUPREME BREED EXHIBIT – from all Breed Sections.

B - The following will be judged in the CENTRE at the NORTH END of the MAIN ARENA at completion of classes, approx 11.30am onwards.

CHAMPION DISTRICT JUNIOR RIDER (pony sections) - Judged from the winners of each District Pony Rider class in sections 6, 7, 8 and 9.

CHAMPION JUNIOR RIDER (pony sections) - Judged from the winners of each Best Boy or Girl age group riding class (excludes District Rider and Best Novice classes) in sections 6, 7, 8 and 9. RE Shallcrass Memorial Cup.

CHAMPION and RESERVE CHAMPION OPEN PACED and MANNERED PONY judged from the winners of Open Paced and Mannered classes in sections 6, 7, 8 and 9. Second placegetters to be on standby. Winner to

receive the GRIMSEY CUP and a special prize of \$25 donated by RJ Grimsey.

SUPREME PONY - to be judged from Open Show Pony Champions (Sections 6, 7, and 8) and Open Saddle Hunter Champion (Section 9). Rima Wells Trophy plus \$25 donated by RJ Grimsey.

PONY BREEDERS SOCIETY SASH judged from the winners of the Registered Pony classes in Sections 6, 7, 8 and 9.

NZ RIDING PONY SOCIETY SASH judged from the winners of NZRP registered classes in Section 6, 7, 8 and 9.

HUNTER COMPETITORS PLEASE NOTE

New Start Times - New Class Order.

HUNTER (over fences): All Hunter riders are expected to be ready to ride in running order as per Catalogue.

JUDGES

Please note that changes may occur due to unforeseen circumstances that arise.

Hacks - Anne Hjorth, Cambridge

Park Hacks - Marg Hendy, Nelson

Saddle Hunters - Peter Hill, Cambridge

Riding Horse - Claire Simpson, Pukekohe

Thoroughbred - Claire Simpson, Pukekohe

Arabs - TBA

Show Ponies, over 138-148 - Allie Harper, Winton

Show Ponies, over 128-138 - Julieanne Baynes, Winton

Show Ponies, not over 128 - Tabitha Hazlett, Winton

Saddle Hunter Ponies - Louise Allan, Queenstown

Lead Rein - Gaylene Hazley, West Melton

First Ridden - Gaylene Hazley, West Melton

Standardbreds & Cobs - TBA

In Hand Hacks & Hunters - Sandra Pilcher, Blenheim

In Hand Ponies & Welsh - Sandra Pilcher, Blenheim

Shetlands - Nicky Hutchinson, Christchurch

Coloured Horse or Pony - TBA

Pinto - Catherine Ford, Kaikoura

Miniature - TBA

Clydesdale - TBA

Leisure Pony/Horse - TBA

Working Hunter - Horse - Sandra Pilcher, Blenheim

Working Hunter Pony & Hunter Jumping Pony, up to

138 - Louise Allan, Queenstown

Working Hunter Pony & Hunter Jumping Pony, over 138-

148 - Catherine Ford, Kaikoura

Hunter Jumping Horse - Anne Hjorth, Cambridge

Stock & Station - TBA

SECTION 01 HACKS - over 158cm.

HOY QUALIFIER

Judging commences with the Senior Rider classes at 8:15am - Main Arena

Competitors may only enter Hack or Park Hack or Saddle Hunter or Riding Horse section.

Supreme Horse judged in Main Arena at approx 12noon, followed by judging of the NZTR Thoroughbred Class - Section 4A.

Class 1 Best Novice Rider, 17yrs and over - 0-5 wins.

Class 2 Best Rider, 17 years and under 21 years.

Class 3 Best Rider, 21 years and over.

Champion and Reserve Champion Senior Rider (To be judged from winners of above two classes except any Novice classes.

The Championship will be judged in the CENTRE at the SOUTH END of the MAIN ARENA at completion of classes, approx 12noon onwards.

Second placed Senior Rider to the Champion to be judged alongside the remaining winners for Reserve Champion)

Class 4 District Hack.

Must be owned and ridden by resident of Oxford Show District (see Rules and Regulations)

CHAMPION and RESERVE CHAMPION DISTRICT HORSE, judged from winners of District classes in Sections 1, 2, 3 and 4, immediately following the judging of these 4 classes.

Class 5 Best Presented Hack.

Class 6 Novice Hack, 0-2 wins.

Class 7 Novice Hack, 0-5 wins.

CHAMPION and RESERVE CHAMPION NOVICE HACK - to be judged from the Winners of above two Novice classes. Second Placed Horse to the Champion to be judged alongside the remaining winners of Reserve.

Class 8 Novice Paced and Mannered Hack, 0-5 wins.

Class 9 Open Hack, over 158cm and not exceeding 163cm.

Class 10 Open Hack, over 163cm.

CHAMPION and RESERVE CHAMPION OPEN HACK - To be judged from the Winners of above two Open Hack classes. Second Placed Horse to the Champion to be judged alongside the remaining Winners for Reserve.

Class 11 Lady's Hack on Type. Lady or Gentleman Rider.

Class 12 Gentleman's Hack on Type. Lady or Gentleman Rider.

Class 13 Open Hack - Best Paces to be judged

Class 14 Open Hack - Best Manners to be judged

Class 15 Best Walking Hack.

Class 16 Dry Mare. Most suitable for breeding hacks. To be led.

SECTION 02 PARK HACKS - over 148cm and not exceeding 158cm

HOY QUALIFIER

Judging commences approx 8.30am immediately following the Senior Rider classes commencing at 8.15am in the Hack Ring 1 - Main Arena.

Competitors may only enter Hack or Park Hack or Saddle Hunter or Riding Horse section.

SENIOR RIDER classes held at beginning of Hack Section.

Supreme Horse judged in Main Arena at approx 12noon, followed by judging of the NZTR Thoroughbred Class - Section 4A.

Class 17 District Park Hack.

Owned and ridden by resident of Oxford Show District (see Rules & Regulations).

CHAMPION and RESERVE CHAMPION DISTRICT HORSE, judged from winners of District classes in

Sections 1, 2, 3 and 4, immediately following the judging of these 4 classes.

Class 18 Best Presented Park Hack.

Class 19 Novice Park Hack , 0-2 wins.

Class 20 Novice Park Hack, 0-5 wins.

CHAMPION and RESERVE CHAMPION NOVICE PARK HACK, to be judged from winners of above two Novice classes. Second placed Horse to the Champion to be judged alongside the remaining winners for Reserve.

Class 21 Novice Paced and Mannered Park Hack, 0-5 wins

Class 22 Open Park Hack, over 148cm and not exceeding 153cm.

Class 23 Open Park Hack, over 153cm and not exceeding 158cm.

CHAMPION and RESERVE CHAMPION OPEN PARK HACK, to be judged from winners of above two Open Park Hack classes. Second placed Horse to the Champion to be judged alongside the remaining winners for Reserve.

Class 24 Lady's Park Hack on type. Lady or Gentleman Rider.

Class 25 Gentleman's Park Hack. Lady or Gentleman Rider.

Class 26 Open Park Hack - Best Paces

Class 27 Open Park Hack - Best Manners.

Class 28 Best Walking Park Hack.

Class 29 Dry Mare.

Most suitable for breeding, to be led.

SECTION 03 SADDLE HUNTERS (flat) - over 148cm.

HOY QUALIFIER

Judging commences approx 8.30am immediately following the Senior Rider classes commencing at 8.15am in the Hack Ring 1 - Main Arena.

Competitors may only enter Hack or Park Hack or Saddle Hunter or Riding Horse section.

Supreme Horse judged in Main Arena at approx 12noon, followed by judging of the NZTR Thoroughbred Class - Section 4A.

Class 30 District Saddle Hunter.

Owned and ridden by resident of Oxford Show district (see Rules & Regulations).

CHAMPION and RESERVE CHAMPION DISTRICT HORSE, judged from winners of District classes in Sections 1, 2, 3 and 4, immediately following the judging of these 4 classes.

Class 31 Best Presented Saddle Hunter.

Class 32 Novice Saddle Hunter, 0-2 wins.

Class 33 Novice Saddle Hunter, 0-5 wins.

CHAMPION and RESERVE CHAMPION NOVICE SADDLE HUNTER, to be judged from winners of above two Novice classes. Second placed Horse to the Champion to be judged alongside the remaining winners for Reserve.

Class 34 Novice Paced & Mannered Saddle Hunter, 0-5 wins.

Class 35 Open Saddle Hunter, over 148cm and not exceeding 163cm.

Class 36 Open Saddle Hunter, over 163cm.

CHAMPION and RESERVE CHAMPION OPEN SADDLE HUNTER, to be judged from winners of the above two Open Saddle Hunter classes. Second placed

Horse to Champion to be judged alongside the remaining winners for Reserve.

Class 37 Lady's Saddle Hunter, on type. Lady or Gentleman Rider.

Class 38 Gentleman's Saddle Hunter on type. Lady or Gentleman Rider.

Class 39 Open Saddle Hunter - Best Paces.

Class 40 Open Saddle Hunter - Best Manners.

Class 41 Best Walking Saddle Hunter.

Class 42 Sport Horse Performance 4 & 5 yr old Horse.

Maybe asked to jump. Conformation and paces 60%. Athleticism (jumping and attitude) 40%.

Class 43 Dry Mare.

Most suitable for breeding hunters. To be led.

SECTION 04 RIDING HORSE - over 148cm.

HOY QUALIFIER

Judging commences approx 8.30am immediately following the Senior Rider classes commencing at 8.15am in the Hack Ring 1 - Main Arena.

Competitors may only enter Hack or Park Hack or Saddle Hunter or Riding Horse section.

Supreme Horse judged in Main Arena at approx 12noon, followed by judging of the NZTR Thoroughbred Class - Section 4A.

Class 44 District Riding Horse.

Owned and ridden by resident of Oxford Show district (see Rules & Regulations).

CHAMPION and RESERVE CHAMPION DISTRICT HORSE, judged from winners of District classes in Sections 1, 2, 3 and 4, immediately following the judging of these 4 classes.

Class 45 Best Presented Riding Horse.

Class 46 Novice Riding Horse, 0-2 wins,

Class 47 Novice Riding Horse, 0-5 wins.

CHAMPION and RESERVE CHAMPION NOVICE RIDING HORSE, to be judged from winners of above two Novice classes. Second placed Horse to the Champion to be judged alongside the remaining winners for Reserve.

Class 48 Novice Paced and Mannered Riding Horse, 0-5 wins.

Class 49 Open Riding Horse, over 148cm and not exceeding 163cm.

Class 50 Open Riding Horse, over 163cm.

CHAMPION and RESERVE CHAMPION OPEN RIDING HORSE, to be judged from winners of above two Open classes. Second placed Horse to the Champion to be judged alongside the remaining winners for Reserve.

Class 51 Lady's Riding Horse on type. Lady or Gentleman Rider.

Class 52 Gentleman's Riding Horse on type. Lady or Gentleman Rider.

Class 53 Open Riding Horse - Best Paces.

Class 54 Open Riding Horse - Best Manners.

Class 55 Dry Mare. Most suitable for breeding.

SECTION 4A NZTR THOROUGHBRED

Judging commences following the presentation of Supreme Champion Horse in Main Arena, at approx 12noon.

SPONSORED BY



No entries accepted after entries have closed.
Thoroughbred horse - registered in any recognised Thoroughbred Stud Book, either in NZ or overseas.
Sire and Dam of Thoroughbred - must be listed at time of entry. If not listed, then the entry will not be accepted the Show/Event

Prize Money – 1st \$100; 2nd \$50; 3rd \$30; 4th \$20 will be awarded if 3 or more entries are in the class at close of entry date. 3 entries or less – no prize money awarded.

Ribbons – Awarded to fourth place.

Series Winner 2025.2026 – will be announced April 2026.

Judging: 80% Conformation, 20% Paces & Manners. After they have been assessed, Ridden Horses to Show true Thoroughbred qualities. Horses to show a good Walk as well as Gallop (room permitting). Judges then to assess each Horse individually with Saddles removed.

Class 56 Ridden Thoroughbred Show Horse, over 148cm

SECTION 05 ARABS

Judging commences 8:30am - Main Arena.

NOTE:

Only Purebred, Partbred (12.5% or more Arabian blood) and Anglo Arabians registered with the NZAHB Society are eligible to compete in this section.

ARABS - LED

Class 57 Best Presented.

Class 58 Purebred Arab, 2 yrs and under.

Class 59 Purebred Arab, 3yrs and over.

Class 60 Derivative Arab, 2yrs and under.

Class 61 Derivative Arab, 3yrs and over.

CHAMPION and RESERVE CHAMPION In-hand Arab or Derivative Arab to be judged from the Winners of above classes. Second Placed Horse to the Champion to be judged alongside the remaining Winners for Reserve Champion.

ARABS - RIDDEN

Class 62 Best Presented.

Class 63 Novice Purebred Arab, 0-5 wins.

Class 64 Novice Derivative Arab, 0-5 wins

CHAMPION and RESERVE CHAMPION NOVICE Ridden Purebred, Derivative Arab to be judged from winners of above two Novice classes. Second placed to the Champion to be judged alongside the remaining winners for Reserve.

Class 65 Novice Paced and Mannered Purebred Arab, Derivative Arab, 0-5 wins.

Class 66 Open Purebred Arab

Class 67 Open Derivative Arab

CHAMPION and RESERVE CHAMPION Ridden Open Purebred Arab, Derivative Arab to be judged from Winners of above two classes. Second Placed Horse to the Champion to be judged alongside the remaining Winners for Reserve Champion.

Class 68 Best Paced Purebred Arab, Derivative Arab.

Class 69 Best Mannered Purebred Arab, Derivative Arab.

Class 70 Best Rider on a Purebred, Derivative Arab.

Class 71 Costume Ridden Arab, Derivative Arab
NZ ARABIAN HORSE SOCIETY sponsors Sash for Judges Choice Award.

SECTION 06 SHOW PONIES - over 138cm and not exceeding 148cm

HOY QUALIFIER

Judging commences at 8:30am - Main Arena.

Note:

- Competitors may enter the Pony (flat) section or the Hunter (flat) Pony section - NOT BOTH.
- Classes in this section to be ridden by Boy or Girl under the age of 17 years, with the exception of Novice Pony Classes (see Rule re Age of Riders).
- Best Novice Rider, 0-5 wins in section 7.

Class 72 District Show Pony.

Condition - must be owned and ridden by member of Oxford Show District (see Rules & Regulations).

CHAMPION and RESERVE CHAMPION DISTRICT PONY - judged from winners of the District classes in Sections 5, 6, 7 and 8. Second Placed District Pony to the Champion to be judged alongside the remaining Winners for Reserve Champion.

Class 73 Best District Rider in this section.

Class 74 Best Boy or Girl Rider, 15 and 16 years.

Class 75 Best Presented Show Pony.

Class 76 Novice Show Pony, 0-2 wins.

Class 77 Novice Show Pony, 0-5 wins.

CHAMPION and RESERVE CHAMPION NOVICE SHOW PONY to be judged from the winners of above two Novice classes. Second placed Pony to the Champion to be judged alongside the remaining winners for Reserve.

Class 78 Novice Paced and Mannered Show Pony, 0-5 wins.

Class 79 Open Show Pony, over 138cm and not exceeding 143cm.

Class 80 Open Show Pony, over 143cm and not exceeding 148cm.

CHAMPION and RESERVE CHAMPION OPEN SHOW PONY to be judged from winners of above two Open classes. Second placed Show Pony to the

Champion to be judged alongside the remaining winners for Reserve.

Class 81 Open Show Pony - Best Paces.

Class 82 Open Show Pony - Best Manners.

Class 83 Pony Breeders Registered Show Pony.

Class to be judged 60% conformation and 40% paces and manners.

Conditions: Mare or Gelding, 138cm to 148cm. To be shown in saddle and ridden by boy or girl under the age of 17 years. Refer also to Rules and Regs for this class at beginning of Equestrian Section.

Class 84 Registered Riding Show Pony.

For Ponies registered with the NZ Riding Pony Society. Registered numbers to be stated at time of entry. To be judged on 80% quality and conformation, and 20% paces and manners. No individual workout is required, but will be worked on the circle. Saddles to be removed if time allows. Winner to go forward and be judged with other section class winners for the NZRPS Sash.

**SECTION 07 SHOW PONIES -
over 128cm and not exceeding 138cm**

HOY QUALIFIER

Judging commences at 8:30am - Main Arena.

NOTE:

- Classes in this section to be ridden by Boy or Girl under the age of 17 years, with the exception of Novice Pony Classes (see Rule re Age of Riders).
- Competitors may enter the Pony (flat) section or the Hunter (flat) Pony section - NOT BOTH.
-

Class 85 District Show Pony.

Owned and ridden by resident Oxford Show District (see Rules & Regulations).

CHAMPION and RESERVE CHAMPION DISTRICT PONY - judged from winners of the District classes in Sections 6, 7, 8 and 9. Second Placed Pony to the Champion to be judged alongside the remaining Winners for Reserve Champion.

Class 86 Best District Rider in this section.

Class 87 Best Novice Junior Rider, 0-5 wins.

Winner of class not included in Champion Rider.

Class 88 Best Boy or Girl Rider, 12, 13 and 14 years.

Class 89 Best Presented Show Pony

Class 90 Novice Show Pony, 0-2 wins.

Class 91 Novice Show Pony, 0-5 wins.

CHAMPION and RESERVE CHAMPION NOVICE SHOW PONY, to be judged from the winners of above two Novice classes. Second placed Pony to the Champion to be judged alongside the remaining winners for Reserve.

Class 92 Novice Paced and Mannered Show Pony, 0-5 wins.

Class 93 Open Show Pony, over 128cm and not exceeding 133cm.

Class 94 Open Show Pony, over 133cm and not exceeding 138cm.

CHAMPION and RESERVE CHAMPION OPEN SHOW PONY to be, judged from the winners of above two Open classes. Second placed Show Pony to the Champion to be judged alongside the remaining winners for Reserve.

Class 95 Open Show Pony - Best Paces.

Class 96 Open Show Pony - Best Manners.

Class 97 Registered Pony Breeders.

Class to be judged 60% conformation and 40% paces and manners.

Conditions - Mare or Gelding.

To be shown in saddle and ridden by boy or girl under 17 years.

Refer also to Rules and Regs for this class at beginning of Equestrian Section.

Class 98 Registered Riding Show Pony.

For Ponies registered with the NZ Riding Pony Society. Registered numbers to be stated at time of entry. To be judged on 80% quality and conformation, and 20% paces and manners. No individual workout is required, but will be worked on the circle. Saddles to be removed if time allows. Winner to go forward and be judged with other section class winners for the NZRPS Sash.

**SECTION 08 SHOW PONIES - not
exceeding 128cm.**

HOY QUALIFIER

Judging commences at 8:30am - Main Arena.

NOTE:

- Classes in this section to be ridden by Boy or Girl under the age of 17 years, with the exception of Novice Pony Classes (see Rule re Age of Riders).
- Competitors may enter the Pony (flat) section or the Hunter (flat) Pony section - NOT BOTH.
- Best Novice Rider, 0-5 wins in section 7.

Class 99 District Show Pony.

Condition- owned and ridden by resident Oxford Show District (see Rules & Regulations).

CHAMPION and RESERVE CHAMPION DISTRICT PONY - judged from winners of the District classes in Sections 6, 7, 8 and 9. Second placed District Pony to the Champion to be judged alongside the remaining winners for Reserve.

Class 100 Best District Rider in this section.

Class 101 Best Boy or Girl Rider, 11 years and under.

Class 102 Best Presented Show Pony.

Class 103 Novice Show Pony, 0-2 wins.

Class 104 Novice Show Pony, 0-5 wins.

CHAMPION and RESERVE CHAMPION NOVICE SHOW PONY to be judged from above two Novice classes. Second placed Show Pony to the Champion to be judged alongside remaining winners for Reserve.

Class 105 Novice Paced and Mannered Show Pony, 0-5 wins.

Class 106 Open Show Pony, not exceeding 123cm.

Class 107 Open Show Pony, over 123cm and not exceeding 128cm.

CHAMPION and RESERVE CHAMPION OPEN SHOW PONY to be judged from above two Open classes. Second placed Show Pony to the Champion to be judged alongside remaining winners for Reserve.

Class 108 Open Show Pony - Best Paces.

Class 109 Open Show Pony - Best Manners.

Class 110 Registered Pony Breeders.

Class to be judged 60% conformation and 40% paces and manners.

Conditions - mare or gelding. To be shown in saddle and ridden by boy or girl under 17 years. Refer also to Rules

and Regs for this class at beginning of Equestrian Section.

Class 111 Registered Riding Show Pony.

For Ponies registered with the NZ Riding Pony Society. Registered numbers to be stated at time of entry. To be judged on 80% quality and conformation, and 20% paces and manners. No individual workout is required, but will be worked on the circle. Saddles to be removed if time allows. Winner to go forward and be judged with other section class winners for the NZRPS Sash.

SECTION 09 SADDLE HUNTER PONIES - not exceeding 148cm.

HOY QUALIFIER

Judging commences at 8:30am - Main Arena.

NOTE:

- Classes in this section to be ridden by Boy or Girl under the age of 17 years, with the exception of Novice Pony Classes (see Rule re Age of Riders).
- Competitors may enter the Pony (flat) section or the Hunter (flat) Pony section - NOT BOTH.

Class 112 Best District Rider in the 3 Saddle Hunter Sections, not exceeding 148cm.

Class 113 Best Rider, Novice 0-5 wins, entered in the Saddle Hunter Pony sections.

Class 114 Best Rider 11 years and under, entered in the Saddle Hunter Pony sections.

Class 115 Best Rider, 12, 13 & 14 years, entered in the Saddle Hunter Pony sections.

Class 116 Best Rider, 15 and 16 years, entered in the Saddle Hunter Pony sections.

Class 117 District Saddle Hunter Pony, not exceeding 148cm.

Owned and ridden by Resident of Oxford Show District (see Rules & Regulations).

CHAMPION DISTRICT PONY - judged from winners of the District classes in Sections 6, 7, 8 and 9. Second Placed District Pony to the Champion to be judged alongside the remaining Winners for Reserve Champion.

Class 118 Best Presented Saddle Hunter Pony, not exceeding 148cm.

Class 119 Novice Saddle Hunter Pony, 0-2 wins, not exceeding 148cm.

Class 120 Novice Saddle Hunter Pony, 0-5 wins, not exceeding 148cm..

CHAMPION and RESERVE CHAMPION NOVICE SADDLE HUNTER PONY not exceeding 148cm, to be judged from the winners of above two Novice Saddle Hunter Pony classes. Second placed Pony to the Champion to be judged alongside the remaining winners for Reserve.

Class 121 Novice Paced & Mannered Saddle Hunter Pony, 0-5 wins, not exceed 148cm.

Class 122 Open Saddle Hunter Pony, not exceeding 128cm.

Class 123 Open Saddle Hunter Pony, over 128cm & not exceeding 138cm.

Class 124 Open Saddle Hunter Pony, over 138cm & not exceeding 148cm.

CHAMPION and RESERVE CHAMPION OPEN SADDLE HUNTER (flat) PONY not exceeding 148cm, to be judged from above Open Saddle Hunter Pony classes. Second placed Pony to the Champion to be judged alongside the remaining winners for Reserve.

Class 125 Open Saddle Hunter Pony - Best Paces, not exceeding 148cm.

Class 126 Open Saddle Hunter Pony - Best Manners, not exceeding 148cm.

Class 127 Registered Pony Breeders.

Class to be run at the end of the 3 Saddle Hunter Pony sections.

Class to be judged 60% conformation and 40% paces and manners.

Conditions - mare or gelding. To be shown in saddle and ridden by boy or girl under the age of 17 years. Refer also to Rules and Regs for this class at beginning of Equestrian Section.

Class 128 Registered Riding Pony.

For Ponies registered with the NZ Riding Pony Society. Registered numbers to be stated at time of entry. To be judged on 80% quality and conformation, and 20% paces and manners. No individual workout is required, but will be worked on the circle. Saddles to be removed if time allows. Winner to go forward and be judged with other section class winners for the NZRPS Sash.

SECTION 10A LEAD REIN

HOY QUALIFIER

Judging commences in Main Arena - 8.30am.

- Ponies not exceeding 128cm.
- In this section, the judging criteria is 60% suitability, temperament and safeness, and 40% conformation and paces.
- Riders in this section may not enter any other section, unless in a Lead Rein class(s) in a Breed section. Riders must be under eight (8) years of age, with a minimum age of four (4) years as at 1 August 2024.
- Ponies to be led by a leader/attendant (14 years and over) with the lead rein attached to the cavesson noseband of a snaffle bridle.
- Ponies will be asked to walk and trot – no cantering under any circumstances. Running or bearing reins or similar tackle are not allowed.

Class 129 Best Child Rider, 4yrs and 5yrs.

To be led, not eligible for any other riding class.

Class 130 Best Child Rider, 6yrs and 7yrs.

To be led, not eligible for any other riding class.

Class 131 District Lead Rein Pony.

Class 132 Best Presented Lead Rein Pony.

Class 133 Novice Lead Rein Pony, not exceeding 128cm, 0-5 wins.

Class 134 Open Lead Rein Pony, not exceeding 123cm.

Class 135 Open Lead Rein Pony, over 123cm and not exceeding 128cm.

CHAMPION and RESERVE CHAMPION LEAD REIN PONY, to be judged from the winners of above Novice and 2 Open Lead Rein Pony classes. Second Placed Lead Rein Pony to the Champion to be judged alongside remaining winners for Reserve.

Class 136 Novice Paced and Mannered Lead Rein Pony, 0-5 wins

Class 137 Open Paced and Mannered Lead Rein Pony.

Class 138 Pony Registered with the Welsh Pony and Cob Society of NZ ,
with 25% or more Welsh blood. Registration Number to be stated on Entry Form.

Class 139 Pony Registered with the NZ Riding Pony Society.

For Ponies registered with the NZ Riding Pony Society. Registered numbers to be stated at time of entry. Class to be judged under the criteria and standards of the NZ Riding Pony Society - emphasis is on conformation and paces, along with suitability, temperament and safeness. .This class is to be judged on the circle with no individual workout required - 80% Conformation, 20% Paces and Manners.

SECTION 10B FIRST RIDDEN

HOY QUALIFIER

Judging commences immediately following completion of Lead Rein judging - Main Arena.

- Ponies not exceeding 138cm.
- This is a transition ring from being led to riding on your own.
- Riders in this section may not enter any other section, unless in a First Ridden class(s) in a Breed section.
- A First Ridden Rider is only able to compete in the First Ridden Section for a maximum of twenty-four (24) months from the date of their first Show.
- The age limit in the First Ridden Section is under 10 years as at 1 August 2024.
- In this section, the judging criteria is 60% suitability, temperament and safeness, and 40% conformation and paces.
- All ponies to walk and trot in company, but may be asked to canter in their individual workout.

Class 140 District First Ridden Pony.

Class 141 Novice First Ridden Rider, 0-5 wins.

Class 142 Open First Ridden Rider.

Class 143 Best Presented First Ridden Pony.

Class 144 Novice First Ridden Pony, not exceeding 138cm, 0-5 wins.

Class 145 Open First Ridden Pony, not exceeding 128cm.

Class 146 Open First Ridden Pony, over 128cm and not exceeding 138cm.

CHAMPION and RESERVE CHAMPION FIRST RIDDEN PONY, to be judged from the winners of above Novice and 2 Open First Ridden Pony classes. Second Placed First Ridden Pony to the Champion to be judged alongside remaining winners for Reserve.

Class 147 Novice Paced and Mannered First Ridden Pony, 0-5 wins.

Class 148 Open Paced First Ridden Pony.

Class 149 Open Mannered First Ridden Pony.

Class 150 Pony Registered with the NZ Riding Pony Society.

For Ponies registered with the NZ Riding Pony Society. Registered numbers to be stated at time of entry. Class to be judged under the criteria and standards of the NZ

Riding Pony Society - emphasis is on conformation and paces, along with suitability, temperament and safeness. .This class is to be judged on the circle with no individual workout required - 80% Conformation, 20% Paces and Manners.

SECTION 11 STANDARDBREDS - IN HAND & RIDDEN; and COBS

Judging Commences at 8:30am - East Arena.

CONDITIONS OF ENTRY

- Horses age as of the 1st August 2025.
- All Standardbreds must carry an official Harness Racing brand or an official Harness
- Racing sequenced microchip registered with Harness Racing New Zealand.
- RAS Height Certificates must be carried where classes are defined by height and in all Ridden sections.
- NZSBA Show Passports must be carried at all times for Identification.
- A strict policy of "no passport - no entry" will be in place at each show.
- Novice Classification:
 - a) A Novice exhibit or rider is one that has yet to win six (6) classes in any division within the competitions provided at any A & P Show/Event competition
 - b) Once an exhibit has achieved 6 wins in Conformation and/or Paced & Mannered classes - you can no longer enter in Novice classes in that category.
 - c) Novice exhibits are eligible for Open classes. If that exhibit wins an Open class, then they are eligible for the Open Championship.
 - d) All wins, whether they be Novice or Open at all affiliated RAS Show/Events including the NZ Horse of the Year (HOY) Show must be recorded on the RAS Height Certificate until six (6) wins are achieved in both Conformation and Paced and Mannered sections.
- Wins are to be recorded in the BREED SECTION of the RAS Height Certificate
- Novice horses must be shown in a snaffle bridle
- Only Open conformation, Open Champion & Reserve are HOY Qualifying classes.

SPONSOR: NZ Standardbred Breeders Association

STANDARDBREDS - IN-HAND

Class 151 In Hand Standardbred - Best Presented Horse and Handler.

Class 152 In Hand Standardbred - Filly/Mare.

Class 153 In Hand Standardbred - Colt/Gelding/Stallion.

CHAMPION and RESERVE CHAMPION IN HAND STANDARDBRED to be judged from the Winners of above two In Hand classes - Filly/Mare and Colt/Gelding/Stallion. Second placed Horse to the Champion to be judged alongside the remaining Winner for Reserve.

Class 154 In Hand Standardbred - Best Paced.

Class 155 In Hand Standardbred - Best Handler.

STANDARDBREDS – RIDDEN

Class 156 Ridden Standardbred - Best Presented.

Class 157 Ridden Standardbred - Best Rider.

Class 158 Ridden Standardbred, Novice 0 - 5 wins, not exceeding 158cm.

Class 159 Ridden Standardbred, Novice 0 - 5 wins, over 158cm.

CHAMPION and RESERVE CHAMPION NOVICE STANDARDBRED, to be judged from the Winners of above two Novice Standardbred classes. Second placed Horse to the Champion to be judged alongside the remaining Winner for Reserve.

Class 160 Ridden Standardbred - Open, 158cm and under.

Class 161 Ridden Standardbred - Open, over 158cm.

CHAMPION and RESERVE CHAMPION OPEN STANDARDBRED, to be judged from the Winners of above two Open Standardbred classes. Second placed Horse to the Champion to be judged alongside the remaining Winner for Reserve.

Class 162 Ridden Standardbred - Best Paced.

Class 163 Ridden Standardbred - Best Mannered.

COBS

Judging to follow Standardbred classes - East Arena.

Class 164 Best Presented Cob.

Class 165 Open Walking Cob.

Class 166 Lady/Gentleman Rider, competing in Cobs.

Class 167 Novice Cob, 0-2 wins.

Class 168 Novice Cob, 0-5 wins.

CHAMPION and RESERVE CHAMPION NOVICE COB to be judged from winners of above two Novice classes. Second placed Cob to the Champion to be judged alongside the remaining winners for Reserve.

Class 169 Novice Paced and Mannered Cob, 0-5 wins.

Class 170 Cob, up to and including 150cm - capable of carrying 83kgs.

CHAMPION and RESERVE CHAMPION OPEN COB to be judged from the winner of above Cob class. Second placed Cob to the Champion to be judged alongside the remaining winner for Reserve.

Class 171 Cob, over 150cm and not exceeding 155cm - capable of carrying 95 kgs.

Class 172 Cob, over 155cm.

CHAMPION and RESERVE CHAMPION OPEN COB to be judged from the winners of above 3 open classes. Second placed Cob to the Champion to be judged alongside the remaining winners for Reserve.

Class 173 Open Paced Cob.

Class 174 Open Mannered Cob.

SECTION 13 HACKS and HUNTERS - IN-HAND

Judging commences at 8:30am - Parkside Arena - Please Note: Change of Arena

IMPORTANT

- Entries to be entered as a Hack or as a Hunter - not as both.
- No horse or pony to be entered in more than one age class.
- Exhibitors requiring pens for mares and foals please order on entry form (stating 'mare + foal')

NOTE: Exhibits can only be entered as either a Hack or Hunter - NOT BOTH, and are therefore only eligible for the Champion of that type.

Class 175 Best Presented Hack and Handler

Class 176 Hack Type Mare, over 148cm, in foal or with foal at foot.

Class 177 Hack Type Foal.

Class 178 Hack Type Yearling Colt, Gelding or Filly.

Class 179 Hack Type 2 year old.

Class 180 Hack Type 3 year old.

CHAMPION IN HAND HACK (youngstock, 3yrs and under), judged from the winners of above 4 youngstock classes. Second Placed IN HAND Hack to the Champion to be judged alongside the remaining Winners for Reserve.

Class 181 Best Presented Hunter and Handler

Class 182 Hunter Type Mare, over 148cm, in foal or with foal at foot.

Class 183 Hunter Type Foal.

Class 184 Hunter Type Yearling Colt, Gelding or Filly.

Class 185 Hunter Type 2 year old.

Class 186 Hunter Type 3 year old.

CHAMPION IN HAND HUNTER (youngstock, 3yrs and under), judged from the winners of the above 4 youngstock classes. Second Placed In Hand Hunter to the Champion to be judged alongside the remaining Winners for Reserve.

CHAMPION IN HAND HORSE (adult), judged from the winners (except the Best Presented classes) of the 2 adult classes. An 'adult' is defined as being 4 years or over.

SUPREME IN HAND HACK or HUNTER will be judged from the Champion In Hand Hack (youngstock), Champion In Hand Hunter (youngstock) and Champion In Hand Horse (adult).

SECTION 14 PONIES and WELSH - IN-HAND

Judging commences immediately following the completion of Section 13 In Hand Hacks/Hunters, at approx 9am - Parkside Arena

PONIES - IN-HAND

IMPORTANT

- Height Certificates required for height stipulated classes.
- Committee reserves the right to combine classes as necessary.
- Please note Stallion and Colt rules.
- No horse or pony to be entered in more than one age class.
- Exhibitors requiring pens for mares and foals please order on entry form (stating 'mare + foal').

Class 187 Best Presented In-Hand Pony and Handler

Class 188 Registered Pony Mare up to 148cm in foal or with foal at foot.

Welsh and Arabs are eligible. No entries accepted unless, registered names and correct numbers are stated on entry form. Identification card must be carried and available to Stewards on demand.

CHAMPION and RESERVE CHAMPION ADULT IN-HAND PONY judged from Winners of the above Registered Pony Mare class.

Class 189 Pony Foal, not expected to exceed 148cm at maturity.

(born since 1 August in the previous spring).

Class 190 Pony Yearling (colt, filly or gelding) - not exceeding 138cm at maturity.

Class 191 Pony Yearling (colt, filly or gelding) - 138cm and not over

148cm at maturity.

Class 192 Pony, 2year old (colt, filly or gelding), not expected to exceed 148cm at maturity.

Class 193 Pony, 3year old (colt, filly or gelding) - up to 138cm at maturity.

Class 194 Pony, 3year old (colt, filly or gelding) - 138cm to 148cm., at maturity.

Class 195 Show Hunter Pony Yearling, not over 148cm at maturity.

Class 196 Show Hunter Pony 2yr old, not over 148cm at maturity.

Class 197 Show Hunter Pony 3yr old - not over 148cm at maturity.

CHAMPION and RESERVE CHAMPION IN-HAND PONY judged from Winners of the above 3 years and under classes (excluding Show Hunter Pony classes).

CHAMPION and RESERVE CHAMPION IN-HAND SHOW HUNTER PONY judged from Winners of the above 3years and under Show Hunter Pony classes.

SUPREME IN-HAND PONY - judged from Champion Adult In Hand Pony, Champion In Hand Pony 3 years and under, and Champion In Hand Show Hunter Pony 3 years and under.

WELSH - IN-HAND

Judging commences following completion of In-Hand Pony classes - Parkside Arena

NOTE:

- All entries must be registered with The Welsh Pony & Cob Society of New Zealand (Inc) in either The Welsh Pony & Cob Society of NZ

Stud Book or The Welsh Pony & Cob Society of NZ Partbred Register or in the case of foals, must be eligible for registration.

- Partbred Registration allowable is now 12.5%.
- Ponies and Cobs must be entered under their fully registered name and registration number and must be recorded on the Entry Form.
- No height restriction in Partbred section.
- Height Certificates are not required.
- Registered Welsh Purebreds - **must not be plaited** in the In-hand breed classes **unless exhibited in Ridden or Driven classes**, on that day.
- Temporary Colts (TC) are not eligible for Stallion or Gelding classes.
- Please note Stallion and Colt rules.
- No horse or pony to be entered in more than one age class.
- Exhibitors requiring pens for mares and foals please order on entry form (stating 'mare + foal').
- Committee reserves the right to combine classes as necessary.

Class 198 Best Presented Purebred Welsh and Handler.

Class 199 Purebred Mare or Gelding, 4 years and over.

Class 200 Purebred Foal - Colt, Filly, Gelding.

Class 201 Purebred Yearling - Colt, Filly or Gelding.

Class 202 Purebred 2 or 3 years - Colt, Filly or Gelding

CHAMPION and RESERVE CHAMPION PUREBRED WELSH judged from the 1st placegetters of above four classes, excluding Best Presented class. (Second placegetters on stand-by).

Class 203 Best Presented Partbred Welsh and Handler.

Class 204 Partbred Mare or Gelding, 4 years and over.

Class 205 Partbred Foal - Colt, Filly or Gelding.

Class 206 Partbred Yearling - Colt, Filly or Gelding.

Class 207 Partbred 2 or 3 years - Colt, Filly or Gelding.

CHAMPION and RESERVE CHAMPION PARTBRED WELSH judged from the 1st placegetters of above four classes excluding Best Presented class. (Second placegetters on stand-by).

SUPREME CHAMPION WELSH EXHIBIT judged from Champion Purebred and Champion Partbred.

SECTION 15 SHETLAND PONIES

Judging commences at 8:30am - Donkey Arena

IMPORTANT

- Committee reserves the right to combine classes as necessary.
- Please note Stallion and Colt rules.
- No horse or pony to be entered in more than one age class.
- Exhibitors requiring pens for mares and foals please order on entry form (stating 'mare + foal').
- This section is run under the NZ Shetland Pony Breeders Society (Inc) Regulations for "Showing

and Exhibition of Shetland Ponies" in conjunction with the RAS Equestrian Rules. Shetland Ponies must be Purebred and registered with the NZSPBS, or in the case of foals, must have a current "Foal Name Pre-approval Certificate" issued by the NZSPBS to confirm eligibility for registration at the time of close of entries for the show. Stud book number to be stated on the Entry Form.

Class 208 Best Presented Purebred Shetland Pony (4 yrs & over) and Handler..

Class 209 Best Presented Purebred Shetland Pony (3 yrs & under) and Handler..

Class 210 Best Paced and Mannered, 4 years and over.

Class 211 Best Paced & Mannered, 3 years and under.

Class 212 Purebred Mare, 4 years and over.

Class 213 Purebred Gelding, 4 years and over.

Class 214 Purebred Stallion, 4 years and over.

CHAMPION and RESERVE CHAMPION ADULT SHETLAND PONY judged from above 3 classes (excluding Best Presented and Paced & Mannered classes). Sashes kindly sponsored by NZSPBS.

Class 215 Purebred Foal - Colt, Filly or Gelding.

Class 216 Purebred 1 year old - Colt, Filly or Gelding.

Class 217 Purebred 2 year old - Colt, Filly or Gelding.

Class 218 Purebred 3 year old - Colt, Filly or Gelding.

CHAMPION and RESERVE CHAMPION YOUNGSTOCK SHETLAND judged from the first placegetters, from the above 4 Youngstock classes. Second placegetter to the Champions to be judged alongside for Reserve Champion. Sashes kindly sponsored by NZSPBS.

SUPREME CHAMPION SHETLAND - to be judged from the Champion Adult and Champion Youngstock Shetland Ponies.

SECTION 16 COLOURED HORSE or PONY

Judging commences at 8.30am - East Arena.

NOTE:

- **New Start Time.**
- Horses/Ponies entering the Coloured Section must display colour eg. Appaloosa, Dun, Buckskin, Palomino, Golden Horse, or true Roan (solid coloured head and legs). Pinto (see separate section) or Sabino marked horses are NOT eligible for this section.
- Horses/Ponies can only enter either the Coloured or Pinto section - NOT BOTH.

IN HAND

Class 219 Best Presented Horse/Pony and Handler.

Class 220 Colt, Gelding or Filly, 2yrs and under - to mature up to 148cm.

Class 221 Colt, Gelding or Filly, 2yrs and under - to mature over 148cm.

Class 222 Mare, Gelding or Colt, 3yrs and over, to mature up to 148cm.

Class 223 Mare, Gelding or Colt, 3yrs and over - to mature over 148cm.

CHAMPION and RESERVE CHAMPION IN HAND COLOURED HORSE/PONY judged from the 1st placegetters of the above 4 classes, excluding Best Presented class. Second Placed In Hand Coloured Horse/Pony to the Champion to be judged alongside the remaining Winners for Reserve.

Class 224 Best Paced, any height.

Class 225 Best Mannered, any height

Class 226 Best Colour - Judges Choice.

RIDDEN

Class 227 Best Presented Coloured Ridden Under Saddle.

Class 228 Novice Coloured Ridden, not over 148cm, 0-5 wins.

Class 229 Novice Coloured Ridden, over 148cm, 0-5 wins

CHAMPION and RESERVE CHAMPION RIDDEN NOVICE COLOURED HORSE/PONY judged from the 1st placegetters of the above 2 Novice classes. Second Placed Ridden Novice Coloured Horse/Pony to the Champion to be judged alongside the remaining Winners for Reserve.

Class 230 Open Coloured Ridden, not over 148cm.

Class 231 Open Coloured Ridden, over 148cm.

CHAMPION and RESERVE CHAMPION OPEN RIDDEN COLOURED HORSE/PONY judged from the 1st placegetters of the above 2 Open classes. Second Placed Ridden Open Ridden Coloured Horse/Pony to the Champion to be judged alongside the remaining Winners for Reserve.

Class 232 Best Paced Ridden Coloured.

Class 233 Best Mannered Ridden Coloured.

Class 234 Best Rider on a Coloured Horse/Pony

Class 235 Best Colour - Judges Choice

SECTION 17 PINTO

Judging commences at 8.30am - Eastside Arena.

NOTE:

- This section is for Pinto Coloured Horses only.
- Horses MUST be correctly registered with the NZ Pinto Horse Society Inc at close of entries.
- Horses/Ponies can only enter either the Coloured or Pinto section - NOT BOTH.

IN HAND

Class 236 Best Presented Pinto Horse and Handler.

Class 237 Pinto Foal or Yearling.

Class 238 Pinto, 2 or 3 years old.

CHAMPION and RESERVE CHAMPION IN HAND YOUNGSTOCK PINTO judged from the 1st placegetters of the above 2 classes. Second Placed to the Champion to be judged alongside the remaining Winners for Reserve.

Class 239 Pinto Lightweight/Middleweight, 4 years and over.

Class 240 Pinto Heavyweight, 4 years and over.
CHAMPION and RESERVE CHAMPION IN HAND ADULT PINTO judged from the 1st placegetters of the above 2 classes. Second Placed to the Champion to be judged alongside the remaining Winners for Reserve.

Class 241 Best Colour and Pattern Pinto.

Class 242 Best Paced and Mannered Pinto.
SUPREME CHAMPION PINTO EXHIBIT judged from Champion: In Hand Youngstock Pinto, In Hand Adult Pinto; and Ridden Pinto.

RIDDEN

Class 243 Best Presented Pinto Horse and Rider

Class 244 Novice Pinto, 0-5 wins

Class 245 Open Pinto Pony, 148cm and under.

Class 246 Open Pinto Horse, over 148cm.
CHAMPION and RESERVE CHAMPION RIDDEN PINTO judged from the 1st placegetters of the above 3 classes. Second Placed Champion to be judged alongside the remaining Winners for Reserve.

Class 247 Best Paced Pinto.

Class 248 Best Mannered Pinto.

SECTION 18 MINIATURE HORSES

Judging commences at 8.30am - East Arena.

PLEASE NOTE: New Start time.

- Horses must be registered with bodies affiliated to the Royal Agricultural Society of NZ.
- Registration number and Association must be stated on entry form.
- The Miniature Horse Section of the Show will be run in accordance with NZMHA Show rules.
- A current RAS Height Certificate must be carried and produced on request.
- Horses are only eligible for one section - either Group A or Group B.

GROUP A - not over 86.5cm (34 inches)

Class 249 Best Presented Horse and Handler.

Class 250 Foal.

Class 251 Yearling.

Class 252 Two or Three year old Colt or Filly.
CHAMPION and RESERVE CHAMPION YOUNGSTOCK GROUP A MINIATURE HORSE, judged from the 3 classes above, except the Best Presented Horse & Handler class.

Class 253 Mare - 4 years and over.

Class 254 Stallion - 4 years and over.

Class 255 Gelding - any age.

CHAMPION and RESERVE CHAMPION ADULT GROUP A MINIATURE HORSE, judged from the 3 classes above.

Class 256 Best Paced.

Class 257 Best Mannered.

Class 258 Best Coloured Group A Miniature
SUPREME GROUP A MINIATURE will be judged from

GROUP B - over 86.5cm and not 96.5cm (38 inches)

Class 259 Best Presented Horse and Handler.

Class 260 Foal.

Class 261 Yearling.

Class 262 Two or Three Year old Colt or Filly.
CHAMPION and RESERVE CHAMPION YOUNGSTOCK GROUP B MINIATURE HORSE, judged from the 3 classes above, except the Best Presented Horse & Handler class.

Class 263 Mare - 4 years and over.

Class 264 Stallion - 4 years and over.

Class 265 Gelding - any age.

CHAMPION and RESERVE CHAMPION ADULT GROUP B MINIATURE HORSE, judged from winners of the above 3 classes.

Class 266 Best Paced

Class 267 Best Mannered.

Class 268 Best Coloured Group B Miniature
SUPREME GROUP B MINIATURE will be judged from the Champion Youngstock and Champion Adult.

HARNESS

PLEASE NOTE:

The Harness Section will be run over by the Donkey and Mule Section.

Judging will commence at the completion of the Donkey and Mule Sections.

Class 269 Best Presented Miniature Horse in Harness.

Class 270 Novice Miniature Horse in Harness - 0-5 wins.

Class 271 Open Miniature Horse in Harness.
CHAMPION and RESERVE CHAMPION MINIATURE HARNESS HORSE judged from above 2 classes (Novice and Open). Second placed Miniature Harness Horse to the Champion to be judged alongside the remaining winner for Reserve Champion.

Class 272 Open Paced Miniature Horse in Harness.

Class 273 Open Mannered Miniature Horse in Harness.

Class 274 Best Whip

SECTION 19 CLYDESDALES

Judging commences at 10am - Parkside Arena.

Class 275 Best Presented.

Class 276 Best Walking Clydesdale

Class 277 Stallion, 4 years and over.

Class 278 Colt, 3 years.

Class 279 Broodmare in foal or foal at foot.

Class 280 Dry Mare, 4 years and over.

Class 281 Colt or Filly, 3 years and under.

Class 282 Gelding, any age.

Class 283 Ridden Clydesdale.

Judged on 50% turnout and 50% ridden workout.

Class 284 Single Horse in sledge.

Class 285 Pair of Horses in sledge.

Class 286 Single Horse in wagon/wheeled vehicle.

Judged 50% turnout and 50% driven workout.

Class 287 Pair of Team or Horses in wagon/wheeled vehicle.

Judged 50% turnout and 50% driven workout.

Class 288 Log Skid

SECTION 20 LEISURE HORSE and PONY

Judging commences at 8.30am - Parkside Arena (South end)

NOTE:

- This section has been included in the Equestrian Show to give people the opportunity to 'have a go' and support the Oxford Show by having a day out with their mount - please support it and participate in the Grand Parade.
- Horses/Ponies can not enter any other section.
- Back Number supplied - collect from Equestrian Office by Yards.
- Height Certificates are not required.
- 'Yellow' tagged regulation helmets must be worn.
- Tidy Attire.
- Age of Riders are as at 1 August 2025.
- Snaffle Bits only
- No Plaiting.

Class 289 Best Pony Club Pony or Horse.

Must be a current financial member of a Pony Club and wear Branch uniform.

Class 290 Best Pony. Rider to be under 17 years.

Class 291 Best Horse.

Class 292 Best Paced and Mannered Pony.

Class 293 Best Paced and Mannered Horse.

Class 294 Best Combination - Pony and Rider under 7yrs, may be led.

Class 295 Best Combination - Pony and Rider under 17 years.

CHAMPION and RESERVE CHAMPION LEISURE HORSE or PONY, to be judged from the winners of above six classes, excludes first class. Second Placed Leisure Horse or Pony to the Champion to be judged alongside remaining winners for Reserve.

Class 296 Best Rider on a Pony 4yrs to 6yrs.

Class 297 Best Rider on a Pony or Horse, under 17 years.

Class 298 Best Rider on a Pony or Horse, 17yrs and over.

Class 299 School Pony, ridden by 2 Children 4yrs to 6yrs - may be led.

Class 300 School Pony, ridden by 2 Children under 17yrs.

SECTION 21 WORKING HUNTER HORSES

HOY QUALIFIER

Judging to commence in Main Arena following Supreme Horse Judging, approx 12.30pm.

Working Hunters Horses are required to demonstrate jumping ability and be of good strong conformation with

good manners, sound paces and be a comfortable ride over long distances. They will be required to jump a minimum of three (3) hunter type fences. Jumping style and ability 40%, conformation 30%, paces and manners 30%. Horses will be required to gallop within the confines and constraints of the venue involved. No boots or bandages permitted.

Class 301 Novice Working Hunter Horse, 0-5 wins

Class 302 Open Working Hunter Horse, over 148cm and not exceeding 163cm.

Class 303 Open Working Hunter Horse, over 163cm.

CHAMPION and RESERVE CHAMPION WORKING HUNTER judged from winners of above two Open Working Hunter Horse classes. Second placed Working Hunter Horse to the Champion to be judged alongside the remaining winner for Reserve.

ROSIE GRIMSEY sponsors Champion and Reserve Champion Sashes.

TDF CONSULTING LTD sponsors section.

TAWHAI Memorial Trophy 1924 - Presented by LJ Carlyon for Champion Working Hunter Horse.

SECTION 22 WORKING HUNTER and HUNTER JUMPING PONIES

NOT EXCEEING 138cm

HOY QUALIFIER

Judging to commence following the Supreme Judging, Main Arena, north end.

- Ponies to be Mare or Gelding
- Riders to be under 17years of age in the Open Pony classes.
- BEST RIDER ON A PONY OVER FENCES in this section will receive a Special Prize of \$25 + Sash (no entry fee required). Best Rider to be judged over all classes.

Class 304 Novice Working Hunter Pony, not exceeding 138cm - 0 to 5 wins

Class 305 Open Working Hunter Pony, not exceeding 128cm

Class 306 Open Working Hunter Pony, over 128cm and not exceeding 138cm

Champion and Reserve Champion Working Hunter Pony not exceeding 138cm (To be judged from the winners of the open classes only. Second placed pony to the champion to be judged alongside the remaining winners for reserve)

Class 307 Novice Pony Hunter over fences, not exceeding 128cm - 0 to 2 wins

Class 308 Novice Pony Hunter over fences, not exceeding 128cm - 0 to 5 wins.

Class 309 Novice Pony Hunter over fences over 128cm & not exceeding 138cm-0 to 2 wins

Class 310 Novice Pony Hunter over fences,over 128cm & not exceeding 138cm-0 to 5 wins

Class 311 District Pony Hunter - not exceeding 138cm. (See Rules and Regulations)

Class 312 Open Pony Hunter over fences - not exceeding 128cm.

Class 313 Open Pony Hunter over fences - over 128cm and not exceeding 138cm.

CHAMPION and RESERVE CHAMPION HUNTER JUMPING PONY not exceeding 138cm, judged from the winners of above two Open classes only. Second Placed Hunter Jumping Pony to the Champion to be judged alongside the remaining Winners for Reserve.

BEST RIDER - to be judged over all Pony Hunter over fences classes.

SECTION 23 WORKING HUNTER and HUNTER JUMPING PONIES

over 138cm and not exceeding 148cm; and Horses

HOY QUALIFIER

Judging to commence approx 12.15pm - Parkside Arena

- Riders to be under 17 years of age in Open Pony Classes.
- BEST RIDER ON A PONY OVER FENCES in this section receives a Special Prize of \$25 + Sash (no entry fee required). Best Rider to be judged over all classes.

Class 315 Novice Working Hunter Pony, over 138cm to 148cm - 0-5 wins.

Class 316 Open Working Hunter Pony, over 138cm and not exceeding 143cm.

Class 317 Open Working Hunter Pony, over 143cm and not exceeding 148cm.

CHAMPION and RESERVE CHAMPION OPEN WORKING HUNTER PONY over 138cm and not exceeding 148cm, judged from the winners of the two Open Working Hunter Pony classes. Second Placed Working Hunter Pony to the Champion to be judged alongside the remaining Winner for Reserve.

Class 318 Novice Pony Hunter over fences, over 138cm & not exceeding 148cm, 0-2wins.

Class 319 Novice Pony Hunter over fences, over 138cm & not exceeding 148cm, 0-5wins.

Class 320 District Pony Hunter, over 138cm and not exceeding 148cm.

(See Rules & Regulations).

Class 321 Open Pony Hunter over fences, over 138cm and not exceeding 143cm.

Class 322 Open Pony Hunter over fences, over 143cm and not exceeding 148cm.

Rider to be under 17years.

CHAMPION and RESERVE CHAMPION HUNTER JUMPING PONY over 138cm and not exceeding 148cm, judged from the winners of the two Open Hunter Jumping Pony classes. Second Placed Hunter Jumping Pony to the Champion to be judged alongside the remaining Winners for Reserve.

BEST RIDER - to be judged over all Pony Hunter over fences classes.

Class 323 District Hunter, over 148cm (See Rules and Regulations)

Class 324 Novice Hunter over fences, over 148cm - 0-2 wins.

Class 325 Novice Hunter over fences, over 148cm, 0-5 wins.

CHAMPION and RESERVE CHAMPION NOVICE HUNTER JUMPING HORSE judged from the winners of above 2 Novice classes. Second Placed Hunter Jumping Horse to the Champion to be judged alongside the remaining Winner for Reserve.

NOVICE HUNTER WINNER, over 148cm - 0 -5 wins receives the Nancy Henderson Cup.

SECTION 24 HUNTER JUMPING - Horses, over 148cm

HOY QUALIFIER

Judging to commence following the Grand Parade - Main Arena.

- NOVICE CLASSES in Section 23
- BEST LADY RIDER OVER FENCES to be judged across all classes in this section and receives a Special Prize of \$25 + Sash (no entry fee required).
- BEST GENTLEMAN RIDER OVER FENCES to be judged across all classes in this section and receives a Special Prize of \$25 + Sash (no entry fee required).
- SPECIAL PRIZE of \$50 awarded to the combination with Most Points in Section.

Class 327 Open Hunter over fences, over 148cm and not exceeding 163cm.

Class 328 Open Hunter over fences, over 163cm.

Class 329 Open Hunter over Wire Jump

Class 330 FREWS TRANSPORT Open Hunter, over 148cm.

CHAMPION and RESERVE CHAMPION HUNTER JUMPING HORSE to be 1st and 2nd placegetters in above Frews Transport Open Hunter class.

CHAMPION HUNTER over fences receives the WT GILCHRIST CHALLENGE CUP.

SECTION 25 STOCK and STATION HORSE

Judging to commence at 8:30am - Dressage Arena, beside Donkey Section.

POINTS SCORE:

- Points awarded to 6th place in all classes, except the first 3 classes.
- Champion, Reserve Champion and Big Sashes awarded to 6th place for Hi-points in all classes, except first 3 classes.
- 1st = 6; 2nd = 5; 3rd = 4; 4th = 3; 5th = 2; 6th = 1.
- Overall points awarded to horse/rider, one combination only.

CONDITIONS OF ENTRY:

- Competitors enter at their own risk - no responsibility will be accepted for any competitor/animal injured.
- Hard Hats - COMPULSORY FOR ALL RIDERS - see Rules at front of Equestrian Section.
- Rider may be of any age, except in age class.
- Competitors entering last 3 classes of section, MUST ENTER AT LEAST 4 other classes in this Section.
- All prize winners are required for the Grand Parade.
- Inhumane equipment or training aides (draw reins, running reins etc) are PROHIBITED.
- Judges and Stewards to have the right to inspect equipment, including bit.
- Gear and Rider turnout to be tidy and appropriate for use of a Stock and Station Horse.

Class 331 Pack Horse, led.

Class 332 District Ridden Stock Horse

Class 333 Ridden Stock Horse, rider to be 20yrs and under.

Class 334 Ridden Stock Horse - Lightweight, suitable in carrying up to 70kgs.

Class 335 Ridden Stock Horse - Heavyweight, suitable in carrying over 70kgs.

Horses may enter the Lightweight or Heavyweight class - but not both.

Class 336 Best Walking Horse

Class 337 Riding Pattern - to be ridden one handed.

Class 338 Obstacle Course

Class 339 Barrel Race

Class 340 Keyhole Race

Class 341 Dummy Calf Tie

CHAMPION and RESERVE CHAMPION STOCK and STATION HORSE judged from the winners of above classes. Second Placed Stock and Station Horse to the Champion to be judged alongside the remaining Winners for Reserve.

SHEEP

SUPERVISOR: Mr Andrew Gillespie - P: 021 430 023

Sheep to be penned by 9.15am.

- Judging commences 9.30 am.
- **CHAMPION EWE and CHAMPION RAM Ribbons** awarded in each Breed section.
- **SUPREME SHEEP OF THE SHOW** (across all Breed Sections) will be judged at approx 12noon at the Sheep Section.

ENTRY FEE:

- Members \$5.00
- Non Members \$8.00
- Pet Lambs / Sheep \$3.00
- Ground Fee for all Stock \$5.00 per exhibitor
- Entries made 'on-line' are not downloaded or confirmed until payment is received.

PRIZE MONEY:

1 to 3 entries

- 1st \$10 2nd \$7

4 or more entries

- 1st \$10 2nd \$7 3rd \$5

Prize Money must be collected from Sheep Section Office between 3:30pm-4:30pm on Show Day. Prize Money becomes the property of the Association if not collected on Show Day.

PURE BREED SHEEP

- Sheep entered in this section must be from a current registered flock.
- Sheep entered in wrong class to be disqualified.
- Breeders are responsible for penning own sheep.
- Mutton Breed Sheep to be shorn on or after 1 September.
- Champion Ewe and Champion Ram in each section receives a Champion Ribbon.
- All Champions must be registered to be eligible for Champion of Champion Ewe.
- Judges will be instructed to disqualify all sheep in pure bred classes which they consider unfairly shorn, excessively trimmed, bloom dipped or grossly falsified.
- The sheep entered must be a current accredited brucellosis free flock.
- Signed acknowledgment of rules to be confirmed on entry form by exhibitors.

TROPHIES and CUPS AWARDED

JOHN INGRAM CHALLENGE CUP for most points in Purebred Sheep Section.

DONAGHYS, Supreme Champion Purebred Sheep of the Show Cup: Breeds to be represented by one nomination each. Selected by Breed Judge (or Judges). Overall winner to be judged by two appointed Judges on the day. Judged approx 12:30pm at the Sheep Section.

ALAN SKURR MEMORIAL TROPHY presented to Champion of Champion Ewe. Overall winner to be judged by two appointed Judges on the day.

CHAMPION RAM LAMB: To be judged by two appointed Judges on the day. Judged at the same time as Champion of Champion Ewe. Sponsored by HAZLETT LIMITED.

ARATIKA CHALLENGE CUP is presented for the Most Points in Romney Section.

DW ROUT MEMORIAL CUP to the Winner of Most Points in Polled Dorset Section.

HON. HL PICKERING donates two Challenge Cups to the Flock Sheep Section for:

1. The Best Pen of Ewe Lambs, shorn or woolly in the Strong Wool Classes. and

2. The Best Pen of Ewe Lambs, shorn or woolly in the Fine Wool Classes.

FEARY CHALLENGE CUP for Winner with Most points in the Flock Sheep Section.

SNOWDALE TROPHY presented by Gibson Bros. awarded to Best Pen 3 Ewes, any breed, most suitable for Meat and Wool Trade in NZ. in the Flock Sheep Section.

CC WELLS MEMORIAL CHALLENGE CUP for Best Pen 3 Crossbred Lambs, Mutton Breeds excluded, in the Prime Sheep Section..

MAILING CHALLENGE CUP awarded to Winner of Gift Lamb Class.

MRS JR GORTON CUP for Most Points in Prime Sheep Section.

THE STONELEIGH CUP presented by Mr IH Thompson to the Winner 'On the Hoof' Pen of 3 Prime Lambs for Export to kill at 17.5kg or under' in Prime Sheep Section.

SHEEP SECTION SPONSORS

- ALLFLEX NZ
- AINGER TOMLIN
- ANZCO
- BLUFF FARM STUD
- BOEHRINGER INGELHEIM ANIMAL HEALTH
- BRISTOW, TJ & RA
- CANTERBURY-NELSON PERENDALE WARD
- DANIEL WHEELER SCANNING
- DONAGHYS
- ESSENTIAL NUTRITION
- FARMLANDS
- HAZLETT LIMITED
- MAINLAND MINERALS
- NORBROOK
- NOVARTIS
- NUFARM
- OXFORD BUTCHERY
- OXFORD VETLIFE
- PGG/WRIGHTSONS
- QUANTUM CHARTERED ACCOUNTANTS
- RANGIORA VETERINARY CLINIC
- TRUTEST
- WYNN WILLIAMS & CO

SECTION 26: MERINO

Class 350 Ram, 1 shear or over.
Class 351 Ram Lamb.
Class 352 Ewe, 1 Shear or over.
Class 353 Ewe Lamb.

SECTION 27: ROMNEY

Class 354 Ram, 1 shear or over.
Class 355 Ram Lamb, shorn.
Class 356 Ewe, 1 shear or over.
Class 357 Ewe Lamb, shorn.

SECTION 28: PERENDALE

Class 358 Ram, 1 shear or over.
Class 359 Ram Lamb.
Class 360 Ewe, 2 shear or over
Class 361 Ewe, 1 shear
Class 362 Ewe Lamb.

SECTION 29: CORRIEDALE

Class 363 Ram, 1 shear or over.
Class 364 Ram Lamb
Class 365 Ewe, 1 shear or over
Class 366 Ewe Lamb

SECTION 30: FINN

Class 367 Ram, 2 shear or over
Class 368 Ram Lamb, 1 shear
Class 369 Ewe, 1 shear or over
Class 370 Ewe Lamb, 1 shear

SECTION 31: POLLED DORSET

Class 371 Ram, 1 shear or over.
Class 372 Ram Lamb.
Class 373 Ewe, 1 shear or over
Class 374 Ewe Lamb.

SECTION 32: TEXEL

Class 375 Ram, 18 months and over.
Class 376 Ram Lamb
Class 377 Ewe, 1 shear or over.
Class 378 Ewe Lamb

SECTION 33: DORSET DOWN

Class 379 Ram, 1 shear or over
Class 380 Ram Lamb.
Class 381 Ewe, 1 shear or over.
Class 382 Ewe Lamb.

SECTION 34: SOUTHDOWN

Class 383 Ram, 1 shear or over.
Class 384 Ram Lamb.
MR LE MEYER CHALLENGE CUP presented to winner of Ram Lamb class.
Class 385 Ewe, 1 Shear or over.
Class 386 Ewe Lamb.

SECTION 35: SHROPSHIRE

Class 387 Ram, over 18months.
Class 388 Ram Lamb.
Class 389 Ewe, over 18months.
Class 390 Ewe Lamb.

SECTION 36: SUFFOLK

Class 391 Ram, 1 shear or over.
Class 392 Ram Lamb.
Class 393 Ewe, 1 shear or over.
Class 394 Ewe Lamb.

SECTION 37: SOUTH SUFFOLK

Class 395 Ram, 1 shear or over.
Class 396 Ram Lamb. Feature class.
Class 397 Ewe, 1 shear or over.
Class 398 Ewe Lamb.

SECTION 38: EAST FRIESIAN

Class 399 Ram, 1 shear or over.
Class 400 Ram Lamb.
Class 401 Ewe, 1 shear or over.
Class 402 Ewe Lamb.

SECTION 39: BLACK & COLOURED

Class 403 Ram, 1 shear or over.
Class 404 Ram Lamb.
Class 405 Wether, any age.
Class 406 Ewe, 1 shear or over
Class 407 Ewe Lamb

SECTION 40: MILKING

Class 408 Ewe, under 18 months.
Class 409 Ewe, 18 months and over.

SECTION 41: VALAIS BLACKNOSE

Class 410 Purebred Valais Blacknose Ram (any age)
Class 411 Purebred Valais Blacknose Ewe (any age)
Class 412 Breed Up Valais Blacknose Ewe (any age)
Class 413 Breed Up Valais Blacknose Wether (any age)

SECTION 41A: HAMPSHIRE

Class 414 Ram, 1 shear or over.
Class 415 Ram Lamb.
Class 416 Ewe, 1 shear or over.
Class 417 Ewe Lamb.

SECTION 42: PRODUCTION RAM LAMB

Sponsored by ANZCO.

Class 418 1 Registered Wool Breed Ram Lamb.
Class 419 1 Registered Mutton Breed Ram Lamb.

SECTION 43: FLOCK SHEEP

NOTE:

- Sheep entered in wrong class to be disqualified.
- Breeders must pen own sheep.
- Flock Sheep Section only open to unregistered sheep.
- Separate Champion ribbons to be awarded for strong and fine wool classes.

Class 420 The BECKBANK CHALLENGE CUP

Conditions- For best pen of 6 Romney or Romney cross 1-shear ewes, shorn after 1st Oct. Bred by exhibitor (special entry required).

Class 421 The J.J.SKURR MEMORIAL CUP

Conditions - For 3 Romney or Romney Cross Ewes (1 shear and over). To be bred by the exhibitor. No restrictions on shearing date.

Class 422 3 Romney or Romney Cross Ewe Lambs, shorn or woolly.

Class 423 3 Fine Wool Ewe Lambs.

Class 424 3 Fine Wool Ewes, 1 shear or over.

SECTION 44: PRIME SHEEP

CONDITIONS:

- Registered sheep, or sheep eligible for registration, are excluded from this section.
- Sheep entered in wrong class to be disqualified.
- Breeders must pen own sheep.

Class 425 2 Ewes, 8-tooth and upwards, any weight.

Class 426 2 Wethers, 2-tooth

Class 427 2 Wethers, 4-tooth and upwards, any weight

Class 428 ONE GIFT LAMB, any breed, any weight, most suitable for the Chilled Export

Conditions:

- Proceeds of all Lambs becomes the property of the Association.
- No entry fee required.

PRIZE MONEY ON HOOF:

1st - \$120, 2nd - \$70, 3rd - \$30, 4th - \$10

COMPETITION:

- The winning lambs in all the following classes are to weigh between 15 and 21kg with GR of 6-9mm.
- Lambs entered in the following 3 classes (Pens of 3 Lambs) will be purchased, on a per head price on Show Day.

Class 429 Pen of 3 Lambs for export to kill - 18.5kg or under

(shorn or woolly)

Class 430 Pen of 3 Lambs for export to kill - over 18.5kg (shorn or woolly)

Class 431 Pen of 3 Lambs for export to kill - at 24.0kg or under (shorn or woolly).

Open to persons 30 years and under in the Oxford Show District (see Rules and Regulations for District Area).

Sponsored by OXFORD BUTCHERY

SECTION 45: PET LAMBS and PET SHEEP

Sponsored by MERIAL ANCARE

Judging commences, 10.00am at Sheep Section.

ENTRY FEE: \$3

CONDITIONS:

- Pets to be led and judged as child's pet, not as prime lamb or sheep.
- Handlers are in School Year categories.
- Animals to have tie on numbers.

Class 432 Pet Lamb or Sheep, led by exhibitor under 5yrs.

Class 433 Pet Lamb, hand fed, led by exhibitor - New Entrant, Yrs 1 to 5.

Class 434 Pet Sheep, led by exhibitor - New Entrant, Yrs 1 to 5.

Class 435 Pet Lamb, hand fed, led by exhibitor, Yrs 6 and up.

Class 436 Pet Sheep, led by exhibitor, Yrs 6 and up.

MR SB STOKES donates Cup for Best Pet Lamb at show, to be known as the SINAI CUP.

CHAMPION SASH awarded to Champion Pet Lamb or Sheep.

WOOL

SUPERVISOR: Leela Thompson

ENTRY FEE

- Members \$5.00
- Non Members \$10.00

- Entries made 'on-line' are not downloaded or confirmed until payment is received.

PRIZE MONEY

- 1st \$6 2nd \$4 3rd \$3
6 or more entries
- 1st \$8 2nd \$6 3rd \$4.
- Prize Money must be collected from Wool Section between 3:30pm-4:00pm on Show Day. Prize Money becomes the property of the Association is not collected on Show Day.

NOTE

- To aid the judging of the wool section, fleece assessment will take place on Friday 29 March 2024, between 1pm and 5pm, with stewards available to receive entries from 9am. For those unable to do this wool will be received as normal until 9am Show Day.

CONDITIONS

- All fleeces must be skirted to normal commercial standards and must be of a normal years growth.
- All fleeces must be contained in properly labelled bags or fadges with exhibitors name.
- All fleeces must be entered in one class only (all eligible for champion fleece).
- All fleeces must be strictly in natural condition.
- Royal Agricultural Society of NZ Wool Judging cards are used.

SECTION 46: WOOL

Class 450 Cross Bred Lamb Fleece.

Class 451 Crossbred Shorn Hogget Fleece.

Class 452 Crossbred Woolly Hogget Fleece.

Class 453 Crossbred Ewe Fleece.

Class 454 Crossbred Ewe Fleece, 8 months and under.

Class 455 Halfbred or Corriedale Hogget Fleece.

Class 456 Halfbred or Corriedale Ewe Fleece.

Class 457 Halfbred or Corriedale Ram Fleece.

Class 458 Merino Ram Fleece.

Class 459 Merino Hogget Fleece 21 microns or finer.

Class 460 Merino Ewe Fleece.

Class 461 The BURNT HILL CUP.

Conditions for Best Ewe and Hogget Fleece.

- A matching pair.

- Special Exhibits required.

- Judges to allocate 2/3 points for fleece characteristics, 1/3 points to best matching pair.

- Exhibitors confined to Oxford Show District (see Rules and Regulations regarding District boundary).

Class 462 WRIGHTSONS FINE WOOL FLEECE COMPETITION.

Gift Fleece Competition Conditions

- All breeds.

- Breed to be stated on entry form.

- Fleeces entered in this class become the sole property of the Oxford A&P Association.

- No Entry Fee.

Prizes: 1st \$80 2nd \$60 3rd \$40.

Class 463 OXFORD A&P ASSOCIATION CROSSBRED FLEECE COMPETITION.

Gift Fleece Competition Conditions

- Fleeces entered in this class become the sole property of the Oxford A&P Association.

- No Entry Fee.

Prizes: 1st \$65 2nd \$40 3rd \$20.

A ROSETTE awarded to Supreme Fine Wool Fleece

A ROSETTE awarded to Supreme Strong Wool Fleece

A SASH awarded to Supreme Fleece of the Show

MERRELL JOHNSTON MEMORIAL CHALLENGE CUP will be awarded to the overall Supreme Fleece.

JOHN O'HALLORAN JP CUP awarded to Supreme Fine Wool Fleece.\

SPONSORS

- NZ Wool Services International

- PGG/Wrightsons

- Yaldhurst Wools

CATTLE - DAIRY



SPONSORED BY

ROBSONS ENVIRONMENTAL SERVICES

SUPERVISORS:

Dairy - Mr John Wakelin - M:027 629 5381

Beef - Mr Andrew Stokes - M: 021 197 5225

ENTRY FEE

- Members \$5.00
- Non Members \$10.00
- Dairy Cattle Show Ethics Committee Levy \$5.75 per In-Milk Cow.
- Dairy Showmanship Classes \$3.00
- Pet Calf Classes \$3.00
- Junior Judging / Handler / Herdsperson - Beef \$3.00
- Ground Fee for all Stock \$5.00 per exhibitor

Entries made 'on-line' are not downloaded or confirmed until payment is received.

PRIZE MONEY

Prize Money and Sponsorship that has been received will be allocated on the day accordingly.

NAIT NUMBER - OXFORD A&P ASSOCIATION: 455442

CONDITIONS

- All cattle to be NAIT Tagged and Recorded - all entries **must** provide NAIT number alongside their HB number at least 3 weeks prior to Show Day.
- All cattle to registered or eligible for registration, except Pet Calf classes.
- All Cattle to Parade.
- All Cattle must wear the appropriate AHB tags.
- ALL CATTLE MUST BE NAMED.
- ALL CATTLE MUST BE TB AND BRUCELLOSIS TESTED. TUBERCULOSIS TESTING WITH ALL ENTRIES OF CATTLE - a certificate indicating that all exhibits are from an accredited herd must be lodged with the Secretary at the time of making entry. In

addition, a certificate dated within twelve months of the show must accompany all entries, yearlings and over.

- Age to be taken at the 1st June in any year. Birth date must be recorded on entry form.
- Please state number of cattle entered on entry form.
- No entries will be accepted after 28 February.
- **All animals entered for showing or exhibiting must be from a current Tuberculosis and Bovine (TB) Clear Status Herd.**
- All animals entered for showing or exhibiting must be from a current TB Clear Status Herd.
- A copy of the current TB test certificate must be attached to entry forms. The Association must be notified at the time of entry of any testing to be carried out after the closing date of entries or of any potential TB issues that may arise after entries have been submitted. Owners entering cattle must sign any declaration printed on the entry form.

There are two documents required.

1. First document is a TB Test Certificate. For animals from a Declared Movement Control Area – all animals aged three months or older are to be TB tested and have a clear test within 60 days prior to being moved to the Show. All other animals must be from a herd that is up to date with its current routine TB testing requirements.

2. Second document is a TB Animal Status Declaration Card. This is a legal requirement for all animals being moved. All animals entered must be accompanied in transit by a signed and dated TB Animal Status Declaration Card showing a TB Clear status in accordance with present legislation. Animal individual numbers must be included on the TB test sheet. These cards may be inspected at the unloading area.

- For cattle being moved from 1 July 2012: A NAIT approved RFID tag will be mandatory for all movements of cattle, including day old calves. NAIT approved RFID cattle tags are white only. Please do not remove tags if cattle are identified with Animal Health Board or MINDA tags.
- As of 1 July 2012 a secondary tag is no longer required under the new NAIT scheme.
- All animals being exhibited at the Show including any participating in a hoof and hooks carcass competition come under the standard identification and ASD regulations. These cattle will require the NAIT approved RFID tag.
- Where live cattle or deer form part of a trade display the exhibitor is responsible for:
 - (i) Ensuring all stock have completed all TB testing requirements as per Animal Health Board testing regulations.
 - (ii) Ensuring all stock are identified in accordance with current legal requirements.

DAIRY CATTLE

The RAS Rules and Regulations for showing Dairy Cattle apply. A full set of these rules and standard agreements can be obtained from the convenor of this section or the show secretary on request. It is taken that on entering dairy cattle in this Show you have read and are aware of these rules and will abide by them. The following practices are banned from the Dairy Cattle section of all A&P Shows:-

- The administration of any drug to enhance the appearance of the animal

- The infusion of any substance to the mammary system to alter the outward appearance of the udder or milk veins
- The gluing, sealing or taping of teats or the use of artificial practices to affect the teat angle or teat placement.
- Note: The external sealing of teat ends for hygiene purposes only, will be allowed.

EXEMPTIONS FOR MOVEMENT TO SHOWS

Under the Bio Security (Animal Identification Systems) Regulations 1999, Cattle or Deer may be moved to a Show without official primary or secondary ear tags provided that:

- The animals are moved directly to and from the place of show under the direct control of the owner.
- The animals carry a mark registered to a breed society.
- A permit to move the animals without official ear tags has been issued by AgriQuality NZ (formerly MAF Quality Management).
- **MUST have NAIT movement to the Oxford A&P Show/Grounds (No. 455442) and back home within 24 hours of Show Day.**

TYPE & PRODUCTION CLASSES CONDITIONS

- Type and production test.
- Age to be taken at 1st June in any year.
- Certificate of production and age to be lodged with Secretary at time of entry (separate entry and entry fee required).

POINTS Production Fat Protein

- before 2 years 183 days 145 - 115
- before 3 years 183 days 170 - 135
- after 3 years 183 days 190 - 150

PRODUCTION POINTS

- 2yrs - 1 point for every 2.8kg fat, 2.3kg protein above minimum.
- 3 yrs - 1 point for every 2.9kg fat, 2.4kg protein above minimum.
- 4 yrs & over - 1 point for every 3.9kg fat, 3.1kg protein above minimum.

MAXIMUM POINTS

- 50 points fat, 50 points protein, 100 points type.

HIGHLAND CATTLE

- A valid RAS Highland Passport must accompany Highland Cattle entries into RAS classes. Entries received without a passport will not be accepted. Please attached a copy of your passport with entry form.

SPONSORS FOR CATTLE SECTIONS:

- AAKLAND CHEMICALS
- CRV GENETICS
- DEOSAN NZ
- FARMLANDS
- FARM SOURCE
- JSWAP
- RAKAIA ENGINEERING
- SEMEX NZ
- STUBBS GROUNSPREADING

- TAEGE ENGINEERING
- WATERFORCE
- WORLD WIDE SIRES

ALL BREEDS DAIRY

- THE GOSARENA CUP presented by the late Mr Ian D Constable, for Most Points in the Dairy Section. Open only to residents in the Oxford Show District.

HOLSTEIN-FRIESIAN SECTION

- The late Mr MSW Kimber has donated the REDGATES CUP for the Champion Friesian Female.
- The late Mr HC Urlwin has donated a CHALLENGE CUP for Most Points in the Friesian Section.

JERSEY

AYRSHIRE

- BROADLEA CUP for Champion Ayrshire Yearling.

ALL BREEDS BEEF

- XCELL - Bronze Sponsor
- MACKAYS SEED AND PRODUCE donates a Cup for Most Points in All Breeds Beef Section.
- MRS JG and the late MR MH WELLS presents a Sash and Special Prize of \$50 for Supreme Champion.

DAIRY SHOWMANSHIP CLASSES

- BEN-LEIGH HOLSTEIN

PET CALF CLASSES

- FARM SOURCE

REPLACEMENT HEIFER COMPETITION

- CRV AMBREED NORTH CANTERBURY

SECTION 47 HOLSTEIN FRIESIAN

JUDGING commences at 9:00am SHARP
PLEASE NOTE: Holstein Friesian NZ By-Law 8.1: Eligibility for Showing A minimum registration status of S1F (or SRB) must be met for an animal to compete - effective from 1 June 2003.

Class 500 Heifer, 2 years in milk.

Class 501 Cow, 3 years, in milk.

Class 502 Cow, 4 years, in milk.

Class 503 Cow, 5 years and over, in milk.

Class 504 Best Uddered Cow.

Class 505 Type and Production Class

Class 506 Two Cows, owned by exhibitor.

PLEASE NOTE: All Breeds Dairy Cow classes will be judged now - 'Dairy Cow in Milk, any breed' and 'Best Uddered Dairy Cow'.

Class 507 Yearling Heifer.

Class 508 Junior Yearling Heifer, from 1st January.

Class 509 Two Yearling Heifers, owned by exhibitor.

Class 510 Senior Heifer Calf, from 1st June.

Class 511 Junior Calf, from 1st September.

PLEASE NOTE: All Breeds Yearling class to be judged now - 'Dairy Yearling Heifer, any breed'.

SECTION 48 JERSEY

JUDGING commences at 9.30am

Class 512 Heifer, 2 years old in milk.

Class 513 Cow, 3 years old in milk

Class 514 Cow, 4 years and over, in milk.

Class 515 Best Uddered Cow

Class 516 Type and Production Class

Class 517 Heifer Yearling

Class 518 Heifer Calf

SECTION 49 COMBINED PURE BREEDS

Section for all Other Dairy Cattle Breeds EXCEPT Holstein and Jersey.

JUDGING commences at completion of Jersey section.

Class 519 Heifer, 2 year old in milk.

Class 520 Cow, 3 years old in milk

Class 521 Cow, 4 years and over, in milk.

Class 522 Best Uddered Cow

Class 523 Type and Production

Class 524 Heifer Yearling

Class 525 Heifer Calf

Individual Breed Cups to be judged at the completion of this section.

SECTION 50 ALL BREEDS DAIRY

JUDGING will commence after Holstein Friesian 'Two Cows, owned by exhibitor' class.

Class 526 Senior Dairy Cow in Milk, any breed, 4 yrs old and above.

Class 527 Intermediate Dairy Cow in Milk, any breed, 2 to 3.5 yrs old born after 1 January.

Class 528 Best Uddered Dairy Cow, any age.

PLEASE NOTE: These classes will be judged at the completion of 'Two Cows, owned by exhibitor' class in Holstein Friesian section.

Class 529 Dairy Yearling Heifer, any breed.

PLEASE NOTE: This class will be judged at the completion of 'Junior Calf, from 1st September' class in Holstein Friesian section.

Class 530 Dairy Heifer Calf, any breed

SECTION 51 PET CALF - Dairy or Beef

JUDGING commences at 11am.
ENTRY FEE: \$3.00 Registered or Unregistered. To be judged on presentation, handling and knowledge.

Class 531 Led by Exhibitor, up to and including 16 years.

Class 532 Led by Exhibitor, up to and including 16 years.

Calf not to have been entered in any other class.

SECTION 52 - DAIRY SHOWMANSHIP CLASSES

JUDGED on Presentation and Handling skills.

ENTRY FEE: \$3.00. JUDGING commences at completion of All Breeds section.

Entries prior to or on Show Day.

Cattle entered in these classes are not required to be registered or eligible for breed society registration. TB rules do apply.

Class 533 Yearling, to be led by exhibitor under 21 years.

Class 534 Calf, to be led by exhibitor under 13 years.

Class 535 Calf, to be led by exhibitor 13yrs and under 21yrs.

SECTION 53 - DAIRY STOCK JUDGING

Entries taken on Show Day.

Class 536 Junior Stock Judging - Dairy

Entrant to be under 13 years.

Class 537 Senior Stock Judging - Dairy

Entrant to be 13 years and under 21 years.

CATTLE - BEEF

XCELL SPONSORED BY XCELL

SECTION 54 ALL BREEDS BEEF

CONVENTIONAL BEEF

(Angus, Beef Shorthorn, Devon, Hereford, Murray Grey, Red Poll)

Judging commences 9:00am - Ring 1

Class 550 Cow, with calf at foot.

Class 551 Heifer, under 2 years.

Class 552 Heifer Calf.

Class 553 Bull, 2 years and over.

Class 554 Bull, under 2 years.

Class 555 Bull Calf.

SECTION SPONSORED BY LEES VALLEY

CHAMPION and RESERVE CHAMPION Conventional Beef Sashes. MRS JG & the late MR MH WELLS presents the GLENMERE TROPHY for Most points in Conventional Beef.

EUROPEAN BEEF

(Belgium Blues, Gelbvieh, Charolais, Limousin, Piedmontese, Simmental)

Judging commences 9:00am - Ring 2, alternating classes with Miniature/Rare Breeds.

Class 556 Cow, with calf at foot.

Class 557 Heifer, under 2 years.

Class 558 Heifer Calf.

Class 559 Bull, 2 years and over.

Class 560 Bull, under 2 years.

Class 561 Bull Calf.

CHAMPION and RESERVE CHAMPION European Beef Sashes.

MINIATURE and RARE BREEDS

(Belted Galloway, Dexter, Highland, Low Line, Miniature Angus)

Judging commences 9:00am - Ring 2, alternating classes with European Breeds.

Class 562 Cow, with calf at foot.

Class 563 Heifer, under 2 years.

Class 564 Heifer Calf.

Class 565 Bull, 2 years and over.

Class 566 Bull, under 2 years.

Class 567 Bull Calf.

CHAMPION and RESERVE CHAMPION Miniature and Rare Breeds Sashes.

ALL BREEDS BEEF

Judging commences immediately following the conclusion of European/Rare Breeds sections - Ring 2.

Class 568 Cow, with calf at foot.

Class 569 Heifer, under 2 years.

Class 570 Heifer Calf.

Class 571 Bull, 2 years and over.

Class 572 Bull, under 2 years.

Class 573 Bull Calf.

ALL BREEDS JUNIOR CHAMPION and RESERVE CHAMPION ALL BREEDS (2 years and under).

ALL BREEDS SENIOR CHAMPION and RESERVE CHAMPION ALL BREEDS (2 years and over).

OVER ALL BREEDS SUPREME

SECTION 55 PARADERS - BEEF

START TIME: At the conclusion of the All Breeds Beef Section.

RULES:

- Entries will be accepted on Show Day.
- Open to competitors 8-25 years inclusive.
Junior - 8yrs to 12yrs inclusive.
Intermediate - 13yrs to 16yrs inclusive.
Senior - 17yrs to 25yrs inclusive.
- Animals to be bull, steer or heifer, under 2 years, any breed.
- JUDGING POINTS:
Attire and Equipment 25 points
Preparation and Exhibit 25 points
Leading and Parading 50 points
TOTAL 100 points

Class 574 Junior Parader - Beef.

Class 575 Intermediate Parader - Beef.

Class 576 Senior Parader - Beef

SASHES to 4th place in all classes.

SECTION SPONSORED BY TIMPERLEA ANGUS

SECTION 56: ON FARM

ENTRY FEE: \$10

JUDGING :

Oxford A&P Show Judging will be carried out on or around mid-March 2025.

RULES:

- Dairy farmers to be in Oxford Show District.
- Replacements to be grazing within the Oxford Show District (Exemptions may be granted for stock grazing outside the Oxford district).
- Exhibitors to state whether seasonal or all-year-round supplier.
- State herd size.
- All replacements to be judged.
- Dairy type - 60 points, General condition - 40 points.

Class 577 Rising Yearlings (born 20th July - 20th October).

Class 578 In-calf Heifers (due to calve between 20th July and 20th October).

SPONSOR: CRV AMBREED NORTH CANTERBURY

GOATS - ANGORA, MOHAIR and DAIRY

SUPERVISORS

Angora & Mohair - Mr Joseph Burston

Dairy - Mrs Alice Jones P: 03 312 5960 or 027 253 8264

ENTRY FEE

- Members \$5.00
- Non Members \$10.00
- Ground Fee for all Stock \$5.00 per exhibitor
- Entries made 'on-line' are not downloaded or confirmed until payment is received.

PRIZE MONEY

- 1st \$6 2nd \$4 3rd \$3
6 or more entries
- 1st \$8 2nd \$6 3rd \$4
- Prize Money must be collected from Angora and Mohair Section between 3:30pm-4:00pm on Show Day. Prize Money becomes the property of the Association if not collected on Show Day.
-

SECTION 57 ANGORA

Judging commences at 9.30am. Removal of stains is permissible and preferable.

Class 600 Buck Kid.

Class 601 Doe Kid

Class 602 Doe Kid, shorn less than 3 months.

Class 603 Doe, 12 - 24 months.

Class 604 Doe, 12 - 24 months, shorn less than 3 months.

Class 605 Doe, 24 months and over.

Class 606 Three Animals by the same sire, any age.

Champion ribbons will be given for Champion Kid and Doe.

DH & EV GREIG TROPHY awarded to Champion Goat. The late MRS P.JEWELL donates the KARANGA TROPHY for Most Points in the Angora section. CANTERBURY BRANCH of MOHAIR NEW ZEALAND donates Products to Section

SECTION 58 MOHAIR

Judging to commence at 9.30am.

Class 607 Buck Kid Fleece, 1st shear.

Class 608 Buck Fleece, 2nd shear.

Class 609 Buck Fleece, 3rd shear.

Class 610 Buck Fleece, 4th & subsequent shears.

Class 611 Doe Kid Fleece, 1st shear.

Class 612 Doe Fleece, 2nd shear.

Class 613 Doe Fleece, 3rd shear.

Class 614 Doe Fleece, 4th and subsequent shearings.

Class 615 Wether Fleece, 1st or 2nd shear

Class 616 Wether Fleece, 3rd or 4th shear

BROWNS ROCK TROPHY to be awarded to Supreme Mohair Exhibit.

WESTPAC CUP to be awarded for Most Points in the Mohair Section.

MOHAIR PACIFIC donates \$50 to the Exhibitor with the most entries who have not received a major prize in the Mohair Section.

SECTION 59 DAIRY

Judging to commence at 9:30am at pens by Sheep section.

Rules and General Information:

- All goats must be registered or recorded with a RAS affiliated society at the time of entry.
- Herd numbers must be on entry form.
- All goats to be penned by 9.00 am (please note that your goats will be accommodated in sheep pens which are not high enough to stop a goat jumping out!)
- No Goats are to leave the grounds before the Grand Parade.
- Does may not be milked out before they are judged.
- Does may not be milked or stripped in the show ring. However, does will not be penalised if it is necessary to ease the udder before judging.
- **Please let the head of section know your CAE status before you pen you goats.**

JUNIOR JUDGE

Judging to commence at 9.30am

Class 617 Junior Judge, age 24 years and under, as at 1 August 2025.

- No Entry Fee.
- Judged on a Junior Judges ability to place the animal and speak to their placings.

STANDARD AGE CLASSES FOR DOES

Class 618 HR Kiddled Doe in milk, under 3 years.

Class 619 HR Kiddled Doe in milk, 3 years and under 5 years.

Class 620 HR Kiddled Doe in milk, 5 years and over.

CHAMPION HR DOE to be selected from winners of above 3 HR classes.

RESERVE CHAMPION HR DOE - the second prize winner in the class from which the Champion was selected to be paraded with the other prize winners for selection of Reserve.

Class 621 HR Champion Challenge Doe

Winner of this class will be paraded with the Champion Doe.

No award will be made if there is no competition in this class.

Class 622 AR Kiddled Doe in milk, under 3 years.

Class 623 AR Kiddled Doe in milk, 3 years and under 5 years.

Class 624 AR Kiddled Doe in milk, 5 years and over.

CHAMPION AR DOE to be selected from winners of above 3 AR classes.

RESERVE CHAMPION AR DOE - the second prize winner in the class from which the Champion was selected to be paraded with the other prize winners for selection of Reserve.

Class 625 AR Champion Challenge

Winner of this class will be paraded with the Champion AR Doe.

No award will be made if there is no competition in this class.

SPECIAL CLASSES FOR DOES

Class 626 Senior Progeny: two daughters in milk of the same sire but different dams.

The names of the sire and dams must be given on entry form.

Class 627 HR Type and Production - rules as per NZDGBA & Premier Regulations.

Class 628 AR Type and Production - Rules as per NZDGBA & Premier Regulations

Class 629 Breeding Group - 3 does in milk same breed, bona fide property of exhibitor.

Class 630 Dam and Daughter, Goats to be owned by Exhibitor.

UDDER CLASSES

Open to all does who have borne a kid. To be judged when full and again when stripped out. Does must be finally stripped prior to entering the ring for empty udder judging.

Class 631 HR Best Udder

Class 632 AR Best Udder

JUNIOR STANDARD AGE CLASSES

Class 633 HR Maiden Doe or Goatling, over 12 months and under 30 months -

that has never borne a kid, including maiden milkers.

Class 634 HR Doe Kid, 6 months and under 12 months old.

Class 635 HR Doe Kid, 6 months and under.

CHAMPION HR JUNIOR DOE to be selected from winners of above 3 HR classes.

RESERVE CHAMPION HR JUNIOR DOE - the second prize winner in the class from which the Champion was selected to be paraded with the other prize winners for selection of Reserve.

Class 636 AR Maiden Doe or Goatling, over 12 months and under 30 months -

that has never borne a kid, including maiden milkers.

Class 637 AR Doe Kid, 6 months and under 12 months old.

Class 638 AR Doe Kid, 6 months and under.

CHAMPION AR JUNIOR DOE to be selected from winners of above 3 AR classes.

RESERVE CHAMPION AR JUNIOR DOE - the second prize winner in the class from which the Champion was selected to be paraded with the other prize winners for selection of Reserve.

Class 639 Junior Progeny: Two daughters 30 months that have not borne a kid -

of same sire but different dams. The names of the sire must be given on entry form.

Class 640 Junior Showmanship (no entry fee): 15 years of age and under.

To be judged on exhibitors ability to lead, place, turn, stop and star their goat. Class may be split if advanced Gold entries.

Class 641 Junior Herdsperson (no entry fee): 15 years and up to 25 years.

Showing an adult goat.

SHARNI PASSERI from FIBER-FRESH sponsors the section.

SUMMERFIELD FENCING sponsors Junior Showmanship section.

CARDEN-HOLDSTOCK FAMILY from TAMARA STUD sponsors SUPREME WINNER.

DONKEY and MULE

SUPERVISOR: Mrs Victoria Caseley - P: 03 312 3321

ENTRY FEES:

Members \$7.00

Non members \$12.00

Admin/Ground Fee \$7.00 per Donkey/Mule / Exhibitor/Rider combination. Entry Fee includes RAS Equestrian Levy

Entries made 'on-line' are not downloaded or confirmed until payment is received.

PRIZE MONEY

1st \$20 2nd \$15 3rd \$10

Please Note: Only 2nd and 3rd Prize Money value will be paid as 1st and 2nd prize money where 5 or less entries are entered in classes as per catalogue. In classes where there are less than 3 entries, only 3rd Prize Money value will be paid for 1st Prize, as per catalogue.

RULES

- Donkeys and Mules to be judged according to the D & M SNZ Rules and Guidelines.
- All Riders are to wear Riding Hats or Safety Helmets
- It is compulsory for all jacks, except foals to wear two official "S" badges attached to either side of the bridle or halter and the handler to wear two armbands with an "S" on each.
- In the case of Miniature Donkey Jacks 86cm and under, they must either be shown in a bit or a halter with a stallion chain. If utilizing the option of a halter and a stallion chain, then the donkey's original RAS height certificate must be carried at the time of showing, to show proof of height.
-

SECTION 60 DONKEYS and MULES

JUDGE:

MULE CONFORMATION SECTION

Judging to commence at 8.30am in Ring 21.

Class 650 Best Presented Mule on Lead Rein (50% Animal, 25% Gear, 25% Handler).

Class 651 Mule, 3 years and under.

Class 652 Mule, 4 years and over.

CHAMPION and RESERVE CHAMPION Conformation Mule, judged from above classes, except Best Presented class.

DONKEY CONFORMATION SECTION

Judging to commence at completion of Mule Conformation section, approx 9am.

Class 653 Best Presented Donkey on Lead Rein.
50% Animal, 25% Gear, 25% Handler.

Class 654 Jack, 4 years and over (to be shown in a bit with adult handler).

Class 655 Jenny, 4 years and over.

Class 656 Gelding, 4 years and over.

Class 657 Jack, Jenny or Gelding, 3 years and under.

A Ribbon will also be awarded for the Best Yearling or Foal in above Class.

CHAMPION and RESERVE CHAMPION Conformation Donkey to be judged from the above classes, excluding Best Presented class.

CHARITY CUP awarded to Champion Conformation Donkey.

Class 658 Finnegan Trophy, for Donkeys over 2yrs and under 10hh.

(Current measuring certificate may be required).

MULE PERFORMANCE SECTION

Judging to commence at completion of Donkey Conformation section, approx 10am.

Class 659 Best Paced and Mannered Mule.

Class 660 In-Hand Challenge

(To be judged on style and manners through four challenges from the challenge list).

CHAMPION and RESERVE CHAMPION Performance Mule. Championship awarded on a points system: 6 points for 1st, 4 points for 2nd, 2 points for 3rd, 1 point for 4th.

DONKEY PERFORMANCE SECTION

Judging to commence at completion of Mule Performance Section, approx 10.30am.

Class 661 Best Ridden Donkey On Lead Rein (to be judged as a unit. Rider 12yrs and under).

Class 662 Donkey in Pack Gear, 3 years and over.

Class 663 Best Paced and Mannered Donkey

Class 664 Donkey Challenge (to be judged on style, willingness and accuracy

through four challenges from challenge list).

CHAMPION and RESERVE CHAMPION Performance Donkey. Championship awarded on a points system: 6 points for 1st, 4 points for 2nd, 2 points for 3rd, 1 point for 4th.

The DONKEY and MULE SOCIETY of NZ donates a Trophy for the Gelding with Most Points Overall who gained the Most Points across all sections.

NESTINE DONKEY STUD TROPHY awarded to the Champion Performance Donkey who gains Most Points across the Performance sections.

DOGS and DOG TRIALS

CONDITIONS

- All dogs entering the Oxford A&P Show Grounds must have been treated for hydatids with a drug approved by the National Hydatids Council within the last 6 weeks and have an accompanying current certificate to be produced on request.
- Prize winners may parade dogs in parade.
- All Prize Winners to collect Prize Money immediately after Judging.

SECTION 62 PET DOGS

Judging to commence at 10.00am

SUPERVISOR: Glen Trayner

ENTRY FEE: \$3

PRIZE MONEY: 1st 2nd 3rd

1 - 3 Entries \$3.00 \$2.00 \$0.00

4 - 5 entries \$4.00 \$3.00 \$2.00

6 or more entries \$5.00 \$4.00 \$3.00

Class 680 Best Pet Dog.

Class 681 Collie - bearded, short or rough haired.

STUBBS GROUNDSREADING donates \$20 to Winner of the Pet Dog class.

SECTION 63 DOG TRIALS

STARTING TIME: 8:15am

SUPERVISOR: Mr Ken Turpin, P: 03 312 4054

ENTRY FEE

Members \$5.00

Non Member \$10.00

NOTE

- DRIVE and YARD.
- Four obstacles including a pen.
- NO POST ENTRIES.
- Stewards - Oxford Collie Club.

VENUE

Pearson Park Oval - entrance via Dohrmans Road, off Bay Road.

CONDITIONS

1. Competitor to start his dog when directed and to remain in ring until sheep pass through line of pegs.
2. Competitor to follow sheep through obstacles in drive from ring to pen.
3. Owner to be responsible for any dog committing a flagrant act of biting sheep, and the judge shall have power to call off any dog that commits a misdemeanor of any nature or is not doing satisfactory work.
4. Order of running will be drawn by ballot and competitors notified by listing, which will be furnished with entry receipt. Order of running to be strictly adhered to.
5. Run to the NZ Sheep Dog Trial Association Rules, and any matter not provided for in these conditions, and not governed by the rules of the association, shall be decided by the stewards in charge, whose decision shall be final.
6. District competitor to be same as Oxford / Loburn Collie Club.
7. Time: 8 minutes.

PRIZE MONEY will be 60% of entry fees divided as follows: 1st 50%, 2nd 30%, 3rd 17%.

In addition, prizes of 1st - \$10 and 2nd - \$5 will be given to the Best Maiden Dog and \$15 to Best District Dog. \$20 to Open Maiden Dog and \$20 to District Maiden Dog.

Class 682 Dog Trials

Ribbons awarded to 1st, 2nd and 3rd Winners of Open and Open Maiden.

OXFORD COLLIE CLUB CENTENNIAL CUP awarded to Champion District Dog.

KEN TURPIN sponsors \$100 towards Prize Money.

SECTION 65 TERRIER RACE

To be run in the Main Horse ring BEFORE the Grand Parade

No Entry Fee

Details on Entry will be announced prior to Grand Parade.

OXFORD BUTCHERY donates prizes to the terrier race.

ALPACA

CONVENOR: Rachel Andrews

JUDGE:

- All Alpacas to be penned by 8.00am
- Judging will commence at 8:30am.

ENTRY FEE

- Members of the Oxford A&P Assn \$6.00
- Non Members \$9.00
- Admin and Ground Fee for all Stock \$8.00 per exhibitor
- Ribbons for 1st to 6th place will be presented only - no prize money.

ENTRY FORM

www.alpaca.org.nz or www.oxfordapshow.co.nz

CONDITIONS of ENTRY

1. All animals must belong to a clear TB herd where whole herd testing is performed in accordance with the AANZ voluntary TB scheme and either (a) the herd they come from has a current valid (clear) TB whole herd certificate and is situated outside any Declared Movement Control Area for Cattle and Deer as defined and mapped by the Animal Health Board, or, (b) the herd they come from has a current valid (clear) TB whole herd certificate and they are situated within any Declared Movement Control Area for Cattle and Deer as defined and mapped by the Animal Health Board and the specified alpacas attending the Show have been tested clear of TB within 60 days of the Show.
2. All Alpacas entered in Championship Classes must be registered with the IAR and carry a brass ear tag displaying its corresponding IAR number. Copies of registration certificates are required to be enclosed with the entry form. Please note that A1 forms are not acceptable.
3. The exhibitor is the owner(s) listed on the alpaca's registration certificate. In the case of a registered lease the lessee is deemed the owner.
4. The age of the alpaca is its age on the day of the Show.
5. All exhibitors or handlers must place their animals in the pens allotted by the Convenor. Placement of animals in 'trade pens' will only be done with the permission of the Chief Steward.
6. No animals shall be removed from the Show prior to the completion of the Grand Parade without the permission of the Chief Steward.
7. Dress Code: Incorrectly attired handlers will not be permitted to enter the ring. Exhibitors shall wear Black Pants or Black skirt/dress. AANZ shirt with AANZ logo or plain white shirt, AANZ jacket or plain black jacket. Black closed toes footwear must be worn in the ring. Black tailored shorts may be worn in summer shows. No alpaca related logos are permitted on handlers clothing with the exception of the AANZ logo.

NON-CHAMPIONSHIP CLASSES

- Get of Dam - Suri: This class is for exhibiting of progeny from the same dam. The dam is not shown. Progeny are shown in groups of two and can be of mixed sex, age and colour but must have been shown in their respective Championship classes at the same show. Progeny can be owned by different exhibitors. Entries will be taken only on the day of the Show.
- Get of Dam - Huacaya: Details as for Get of Dam - Suri.
- Sire Progeny - Suri: This class is for the exhibiting of progeny from the same sire. The sire is not shown. Progeny are shown in groups of two and can be of mixed sex, age and colour but must have been shown in their respective Championship classes at the same Show. Progeny can be owned by different exhibitors. Entries will be taken only on the day of the Show.
- Sires Progeny - Huacaya:
 - Details as for Sire Progeny - Suri.
 - Child Handler - 5yrs to 10yrs inclusive:
 - To be judged on handling ability and knowledge.
 - Junior Handler - 11yrs to 16yrs inclusive.
 - To be judged on handling ability and knowledge.

SECTION 71 SURI

Class 700 Junior Female Suri, 6mths & under 12mths, white.

Class 701 Junior Female Suri, 6mths & under 12mths, light fawn.

Class 702 Junior Female Suri, 6mths & under 12mths, mid/dark fawn.

Class 703 Junior Female Suri, 6mths & under 12mths, brown.

Class 704 Junior Female Suri, 6mths & under 12mths, grey.

Class 705 Junior Female Suri, 6mths & under 12mths, roan.

Class 706 Junior Female Suri, 6mths & under 12mths, fancy.

Class 707 Junior Female Suri, 6mths & under 12mths, black.

CHAMPION and RESERVE CHAMPION Junior Female Suri judged at the completion of the above classes.

Class 708 Junior Male Suri, 6mths & under 12mths, white.

Class 709 Junior Male Suri, 6mths & under 12 mths, light fawn.

Class 710 Junior Male Suri, 6mths & under 12mths, mid/dark fawn

Class 711 Junior Male Suri, 6mths & under 12mths, brown

Class 712 Junior Male Suri, 6mths & under 12mths, grey.

Class 713 Junior Male Suri, 6mths & under 12mths, roan.

Class 714 Junior Male Suri, 6mths & under 12 mths, fancy.

Class 715 Junior Male Suri, 6mths & under 12mths, black.

CHAMPION and RESERVE CHAMPION Junior Male Suri judged at the completion of the above classes.

Class 716 Intermediate Female Suri, 12mths & under 24mths, white.

Class 717 Intermediate Female Suri, 12mths & under 24mths, light fawn.

Class 718 Intermediate Female Suri, 12mths & under 24mths, mid/dark fawn.

Class 719 Intermediate Female Suri, 12mths & under 24mths, brown.

Class 720 Intermediate Female Suri, 12mths & under 24mths, grey.

Class 721 Intermediate Female Suri, 12mths & under 24mths, roan.

Class 722 Intermediate Female Suri, 12mths & under 24mths, fancy.

Class 723 Intermediate Female Suri, 12mths & under 24mths, black.

CHAMPION and RESERVE CHAMPION Intermediate Female Suri judged at the completion of the above classes.

Class 724 Intermediate Male Suri, 12mths & under 24mths, white.

Class 725 Intermediate Male Suri, 12mths & under 24mths, light fawn.

Class 726 Intermediate Male Suri, 12mths & under 24mths, mid/dark fawn.

Class 727 Intermediate Male Suri, 12mths & under 24mths, brown.

Class 728 Intermediate Male Suri, 12mths & under 24mths, grey.

Class 729 Intermediate Male Suri, 12mths & under 24mths, roan.

Class 730 Intermediate Male Suri, 12mths & under 24mths, fancy.

Class 731 Intermediate Male Suri, 12mths & under 24mths, black.

CHAMPION and RESERVE CHAMPION Intermediate Male Suri, judged at the completion of the above classes.

Class 732 Adult Female Suri, 24mths & under 36 mths, white.

Class 733 Adult Female Suri, 24mths & under 36mths, light fawn.

Class 734 Adult Female Suri, 24mths & under 36mths, mid/dark fawn

Class 735 Adult Female Suri, 24mths & under 36mths, brown.

Class 736 Adult Female Suri, 24mths & under 36mths, grey.

Class 737 Adult Female Suri, 24mths & under 36mths, roan.

Class 738 Adult Female Suri, 24mths & under 36mths, fancy.

Class 739 Adult Female Suri, 24mths & under 36mths, black.

CHAMPION and RESERVE CHAMPION Adult Female Suri judged at the completion of the above classes.

Class 740 Adult Male Suri, 24mths & under 36mths, white.

Class 741 Adult Male Suri, 24mths & under 36mths, light fawn.

Class 742 Adult Male Suri, 24mths & under 36mths, mid/dark fawn.

Class 743 Adult Male Suri, 24mths & under 36mths, brown.

Class 744 Adult Male Suri, 24mths & under 36mths, grey.

Class 745 Adult Male Suri, 24mths & under 36mths, roan.

Class 746 Adult Male Suri, 24mths & under 36mths, fancy.

Class 747 Adult Male Suri, 24mths & under 36mths, black.

CHAMPION & RESERVE CHAMPION Adult Male Suri judged at the completion of above classes.

Class 748 Senior Female Suri, 36mths & over, white.

Class 749 Senior Female Suri, 36mths & over, light fawn.

Class 750 Senior Female Suri, 36mths & over, mid/dark fawn.

Class 751 Senior Female Suri, 36mths & over, brown.

Class 752 Senior Female Suri, 36mths & over, grey.

Class 753 Senior Female Suri, 36mths & over, roan.

Class 754 Senior Female Suri, 36mths & over, fancy.

Class 755 Senior Female Suri, 36mths & over, black.

CHAMPION and RESERVE CHAMPION Senior Female Suri judged at completion of the above classes.

Class 756 Senior Male Suri, 36mths & over, white.

Class 757 Senior Male Suri, 36mths & over, light fawn.

Class 758 Senior Male Suri, 36mths & over, mid/dark fawn.

Class 759 Senior Male Suri, 36mths & over, brown.

Class 760 Senior Male Suri, 36mths & over, grey.

Class 761 Senior Male Suri, 36mths & over, roan.

Class 762 Senior Male Suri, 36mths & over, fancy.

Class 763 Senior Male Suri, 36mths & over, black.

Champion Senior Male Suri

Reserve Champion Senior Male Suri

Supreme Champion Suri

Suri Colour Champions

Suri alpacas who have competed in the breed competition classes will be automatically entered to the colour championship classes (only first place ribbon winners are eligible). The colour championships will be judges immediately following award of the Supreme Suri title.

- Best of White Suri
- Best of Light Fawn Suri
- Best of Mid/Dark Fawn Suri
- Best of Brown Suri
- Best of Grey Suri
- Best of Roan Suri

- Best of Fancy Suri
- Best of Black Suri

SECTION 72 HUACAYA

Class 764 Junior Female Huacaya, 6mths & under 12mths, white.

Class 765 Junior Female Huacaya, 6mths & under 12mths, light fawn.

Class 766 Junior Female Huacaya, 6mths & under 12mths, mid/dark fawn.

Class 767 Junior Female Huacaya, 6mths & under 12mths, brown.

Class 768 Junior Female Huacaya, 6mths & under 12mths, grey.

Class 769 Junior Female Huacaya, 6mths & under 12mths, roan.

Class 770 Junior Female Huacaya, 6mths & under 12mths, fancy.

Class 771 Junior Female Huacaya, 6mths & under 12mths, black.

CHAMPION and RESERVE CHAMPION Junior Female Huacaya judged at the completion of above classes.

Class 772 Junior Male Huacaya, 6mths & under 12mths, white.

Class 773 Junior Male Huacaya, 6mths & under 12mths, light fawn.

Class 774 Junior Male Huacaya, 6mths & under 12mths, mid/dark fawn.

Class 775 Junior Male Huacaya, 6mths & under 12mths, brown.

Class 776 Junior Male Huacaya, 6mths & under 12mths, grey.

Class 777 Junior Male Huacaya, 6mths & under 12mths, roan.

Class 778 Junior Male Huacaya, 6mths & under 12mths, fancy.

Class 779 Junior Male Huacaya, 6mths & under 12mths, black.

CHAMPION and RESERVE CHAMPION Junior Male Huacaya judged at the completion of above classes.

Class 780 Intermediate Female Huacaya, 12mths & under 24mths, white.

Class 781 Intermediate Female Huacaya, 12mths & under 24mths, light fawn.

Class 782 Intermediate Female Huacaya, 12mths & under 24mths, mid/dark fawn.

Class 783 Intermediate Female Huacaya, 12mths & under 24mths, brown.

Class 784 Intermediate Female Huacaya, 12mths & under 24mths, grey.

Class 785 Intermediate Female Huacaya, 12mths & under 24mths, roan.

Class 786 Intermediate Female Huacaya, 12mths & under 24mths, fancy.

Class 787 Intermediate Female Huacaya, 12mths & under 24mths, black.

CHAMPION and RESERVE CHAMPION Intermediate Female Huacaya judged at the completion of the above classes.

Class 788 Intermediate Male Huacaya, 12mths & under 24mths, white.

Class 789 Intermediate Male Huacaya, 12mths & under 24mths, light fawn.

Class 790 Intermediate Male Huacaya, 12mths & under 24mths, mid/dark fawn.

Class 791 Intermediate Male Huacaya, 12mths & under 24mths, brown.

Class 792 Intermediate Male Huacaya, 12mths & under 24mths, grey.

Class 793 Intermediate Male Huacaya, 12mths & under 24mths, roan.

Class 794 Intermediate Male Huacaya, 12mths & under 24mths, fancy.

Class 795 Intermediate Male Huacaya, 12mths & under 24mths, black.

CHAMPION and RESERVE CHAMPION Intermediate Male Huacaya judged at the completion of above classes.

Class 796 Adult Female Huacaya, 24mths & under 36mths, white.

Class 797 Adult Female Huacaya, 24mths & under 36mths, light fawn.

Class 798 Adult Female Huacaya, 24mths & under 36mths, mid/dark fawn.

Class 799 Adult Female Huacaya, 24mths & under 36mths, brown.

Class 800 Adult Female Huacaya, 24mths & under 36mths, grey.

Class 801 Adult Female Huacaya, 24mths & under 36mths, roan.

Class 802 Adult Female Huacaya, 24mths & under 36mths, fancy.

Class 803 Adult Female Huacaya, 24mths & under 36mths, black.

CHAMPION and RESERVE CHAMPION Adult Female Huacaya judged at the completion of the above classes.

Class 804 Adult Male Huacaya, 24mths & under 36mths, white.

Class 805 Adult Male Huacaya, 24mths & under 36mths, light fawn.

Class 806 Adult Male Huacaya, 24mths & under 36mths, mid/dark fawn.

Class 807 Adult Male Huacaya, 24mths & under 36mths, brown.

Class 808 Adult Male Huacaya, 24mths & under 36mths, grey.

Class 809 Adult Male Huacaya, 24mths & under 36mths, roan.

Class 810 Adult Male Huacaya, 24mths & under 36mths, fancy.

Class 811 Adult Male Huacaya, 24mths & under 36mths, black.

CHAMPION and RESERVE CHAMPION Adult Male Huacaya judged at the completion of the above classes.

Class 812 Senior Female Huacaya, 36mths & over, white

Class 813 Senior Female Huacaya, 36mths & over, light fawn

Class 814 Senior Female Huacaya, 36mths & over, mid/dark fawn

Class 815 Senior Female Huacaya, 36mths & over, brown.

Class 816 Senior Female Huacaya, 36mths & over, grey.

Class 817 Senior Female Huacaya, 36mths & over, roan.

Class 818 Senior Female Huacaya, 36mths & over, fancy.

Class 819 Senior Female Huacaya, 36mths & over, black.

CHAMPION and RESERVE CHAMPION Senior Female Huacaya judged at the completion of the above classes.

Class 820 Senior Male Huacaya, 36mths & over, white.

Class 821 Senior Male Huacaya, 36mths & over, light fawn.

Class 822 Senior Male Huacaya, 36mths & over, mid/dark fawn.

Class 823 Senior Male Huacaya, 36mths & over, brown.

Class 824 Senior Male Huacaya, 36mths & over, grey.

Class 825 Senior Male Huacaya, 36mths & over, roan.

Class 826 Senior Male Huacaya, 36mths & over, fancy.

Class 827 Senior Male Huacaya, 36mths & over, black.

Champion Senior Male Huacaya

Reserve Champion Senior Male Huacaya

Supreme Champion Huacaya

Huacaya Colour Champions

Huacaya alpacas who have competed in the breed competition classes will be automatically entered to the colour championship classes (only first place ribbon winners are eligible). The colour championships will be judged immediately following the award of the Supreme Huacaya title.

- Best of White Huacaya
- Best of Light Fawn Huacaya
- Best of Mid/Dark Fawn Huacaya
- Best of Brown Huacaya
- Best of Grey Huacaya
- Best of Roan Huacaya
- Best of Fancy Huacaya
- Best of Black Huacaya
-

The following non championship classes should be entered on the day of the show (except for fancy suri and huacaya classes which should be entered using the official entry form by the required deadline).

Class 828 Get of Dam (Suri)

This class is for the exhibiting of progeny from the same dam. The dam is not shown. Progeny are shown in groups of two and can be of mixed sex, age and colour but must have been shown in their respective Championship classes at the same show. Progeny can be owned by different exhibitors.

ENTRIES WILL BE TAKEN ONLY ON THE DAY OF THE SHOW.

Class 829 Get of Dam (Huacaya)

This class is for the exhibiting of progeny from the same dam. The dam is not shown. Progeny are shown in groups of two and can be of mixed sex, age and colour but must have been shown in their respective Championship classes at the same show. Progeny can be owned by different exhibitors.

ENTRIES WILL BE TAKEN ONLY ON THE DAY OF THE SHOW.

Class 830 Sires Progeny (Suri)

This class is for the exhibiting of progeny from the same sire. The sire is not shown. Progeny are shown in groups of two and can be of mixed sex, age and colour but must have been shown in their respective Championship classes at the same show. Progeny can be owned by different exhibitors.

ENTRIES WILL BE TAKEN ONLY ON THE DAY OF THE SHOW

Class 831 Sires Progeny (Huacaya)

This class is for the exhibiting of progeny from the same sire. The sire is not shown. Progeny are shown in groups of two and can be of mixed sex, age and colour but must have been shown in their respective Championship classes at the same show. Progeny can be owned by different exhibitors.

ENTRIES WILL BE TAKEN ONLY ON THE DAY OF THE SHOW.

Class 832 Junior Handler - 11 to 16 years (inclusive).

Class 833 Child Handler - 5 to 10 years (inclusive).

POULTRY

Judging commences at 10.00am.

SUPERVISOR: Mr Glen Trayner

ENTRY FEE: \$3

Entries made 'on-line' are not downloaded or confirmed until payment is received.

PRIZE MONEY

- 1 - 3 entries 1st \$3 2nd \$2 3rd \$0
- 4 - 5 entries 1st \$4 2nd \$3 3rd \$2
- 6 or more entries 1st \$5 2nd \$4 3rd \$3
- Prize Money must be collected from Poultry Section between 3:30pm-4:00pm on Show Day. Prize Money becomes the property of the Association if not collected on Show Day.
- All Prize Money and Entries to be collected from section between 4pm and 4:30pm.

SECTION 67 HEAVY BREED

Class 850 Sussex, male.

Class 851 Sussex, female.

Class 852 Game, male.

Class 853 Game, female.

Class 854 Any other variety, Heavy Breed male.

Class 855 Any other variety, Heavy Breed female.

SECTION 68 LIGHT BREED

Class 856 Leghorn, male.

Class 857 Leghorn, female.

Class 858 Silkie, male.

Class 859 Silkie, female.

Class 860 Any other Light Breed, male.

Class 861 Any other Light Breed, female

SECTION 69 BANTAMS

Class 862 Rose comb, male.

Class 863 Rose comb, female.

Class 864 Pekin, male.

Class 865 Pekin, female.

Class 866 Game, male.

Class 867 Game, female.

Class 868 Any other variety, male.

Class 869 Any other variety, female.

Class 870 Bantam male, for children under 16 years.

Class 871 Bantam female, for children under 16 years.

SECTION 70 WATER FOWLS

Class 872 Pekin, drake

Class 873 Pekin, duck

Class 874 Any other variety, drake

Class 875 Any other variety, duck

Class 876 Goose, gander

Class 877 Goose, goose/hen

ROSETTES will be awarded for Premier Exhibits - Male and Female.

NZ SOUTH ISLAND POULTRY, PIGEON & CAGE BIRD ASSN (Inc) awards a Certificate and \$10 to Grand Champion Exhibit.

CHRISTCHURCH POLUTRY, BANTAM and PIGEON CLUB - Thank you for supplying cage drinkers on Show Day.

OXFORD A&P ASSOCIATION CUP presented to Supreme Poultry Exhibit.

LOVELL CHALLENGE CUP presented for Most Points in Poultry section.

MAURI ANZ donates products for Most Points in Poultry section.

GRAIN & SEEDS and HAY & SILAGE

SUPERVISOR: Mr Glen Trayner

Judging commences at 10am

ENTRY FEE

Grain and Seeds / Hay and Silage

- Members \$5 Non Members \$10

Entries made 'on-line' are not downloaded or confirmed until payment is received.

PRIZE MONEY

-
- 1 to 5 Entries - 1st \$6 2nd \$4 3rd \$3
- 6 or more entries - 1st \$8 2nd \$6 3rd \$4
- Prize Money must be collected from Grain & Seeds and Hay & Silage Sections between 3:30pm-4pm on Show Day. Prize Money becomes the property of the Association if not collected on Show Day.

NOTE

- All grain, peas and grass seed in not less than one quart (or equivalent) jars.
- Clover seed in pint (or equivalent) jars.
- All exhibits in this section to be grown by exhibitors.
-

SECTION 75 GRAIN & SEEDS

Class 880 Milling Grade Wheat Competition

CONDITIONS: * Name to be given. * Will be judged on Protein, Screenings, Falling Number, Black Point Index, Kernel Weight and Physical Appearance. * Silo sample field dressed, to be drawn independently from silo. * All relevant information should be stated on sample bag.

Class 881 Wheat Feed, any variety, name to be given.

Class 882 Utility Wheat, judged same as milling grade wheat class..

Class 883 Triticale

Class 884 Oats, white (any variety), name to be given.

Class 885 Oats, coloured (any variety), name to be given.

Class 886 Grasslands, Perennial Rye, Turf Ryegrass, name to be given.

Class 887 Short Rotation Ryegrass, name to be given.

Class 888 Barley Feed, name to be given.

Class 889 Malting Barley, same conditions as milling grade wheat competition.

Class 890 Peas, Garden or Marrowfat, name to be given.

Class 891 Peas, Field.

Class 892 Chaff, half bag.

Class 893 Red Clover - field dressed sample, name to be given.

Class 894 White Clover - field dressed sample, name to be given.

A ROSETTE awarded to Premier Grain and Seeds Exhibit.

WRIGHT STEVENSON & CO LTD donates Cup for Most Points in Grain & Seeds and Hay & Silage Sections.

CATES GRAIN & SEEDS sponsors section.

FRASER GRAIN & SEED Ltd sponsors section.

SECTION 76 HAY & SILAGE

All Exhibits in this section to be grown by Exhibitors. All Hay samples to be presented in a conventional bale or a 'slab' from any square bale.

Class 895 2 kg of Silage (in plastic bag) made from permanent pasture.

Class 896 2 kg of Silage made from other than permanent pasture eg peas and oats.

(In plastic bag).

Class 897 2 kg Baleage (in plastic bag).

Class 898 2 kg Baleage (in plastic bag) - other than grass.

Class 899 Meadow Hay.

Class 900 Clover Hay

Class 901 Lucerne Hay

Class 902 Specialised Hay.

A ROSETTE awarded to Premier Hay and Silage Exhibit.

WRIGHT STEVENSON & CO LTD donates cup for Most Points in Grain, Seeds, Hay & Silage section.

STUBBS GROUNDSREADING donates \$80 for Most Points in Hay & Silage section.

OXFORD AG LTD sponsors section.

OXFORD AGRICULTURAL REPAIRS sponsors section.

WINTER FEED

SUPERVISOR: Mr Steve Macaulay

ENTRY FEE

- Members \$10. Non Members \$15.

ENTRY FORMS and CONDITIONS

Available from The Executive Officer, Christine Roberts, Oxford A&P Assn, 9 Matai Place, Oxford 7430.

P: 021 235 1169

E: secretary@oxfordapshow.co.nz

W: oxfordapshow.co.nz

ENTRIES CLOSE: 1 May 2026

JUDGING:

Will be carried out on Mid May 2026. Presentation of Prizes and Awards will be held at the A&P/Rugby Rooms, Showgrounds, 26 Bay Road, Oxford.

SECTION 82 WINTER FEED

Class 910 Kale - irrigated

Class 911 Kale - dry land

Class 912 Forage Rape

Class 913 Fodder Beet

Class 914 Fodder Beet - dry land.

Class 915 Winter Saved Pasture.

Class 916 Cereal Green Feed

Class 917 New Pasture.

Class 918 Mixed/Other Winter Feed.

Class 919 Winter Saved Regenerative Pasture.

The DES MCGRATH CHALLENGE CUP will be awarded to the Overall Supreme to be competed for annually. Thank you to all our Sponsors of this section.

GP HALL

Sundays
9am - noon



**PROUDLY SPONSORED
BY OXFORD FARMERS
MARKET**

GP HALL CONVENOR: Ms Vivienne Garrett

PLEASE NOTE

- All GP Hall Entries **MUST BE STAGED BY 9am**.
- Exhibits must remain in GP Hall until 4pm, where they are to be collected along with any Prize Money, no later than 4:30pm on Show Day. No Prize Money is given out from the Secretary's Office.
- The GP Hall will be open on Friday 10 April 2026 from 4pm to 6pm to receive early entries for Flowers, Preserves, Vegetables, Root Crops, Woodwork and Homecraft entries. Beat the Show Day morning rush!

ONLINE ENTRIES

- Through Showday Online
- <https://showday.online/> - before closing date 28 February 2026 (with exception of post entries)

SPECIAL FEATURE

- Each year we will be showcasing a SPECIAL FEATURE section. We will waive all entry fees for this section(s) for the current year.
- For our 2026 Show our SPECIAL FEATURE section is the 'Junior Homemade Preserves'.

ENTRY FEE

- Open Sections: \$2.00
- Junior Sections: \$0.50c
- No gate Pass will be given to exhibitor unless \$10 or more entry fee has been paid.

PRIZE MONEY

- Open Sections - 1st \$5; 2nd \$3; 3rd \$2
- Junior Sections - 1st \$3; 2nd \$2; 3rd \$1
- Prize Money to be collected from the GP Hall between 4pm-4:30pm on Show Day. Prize Money not collected on Show Day becomes the property of the Association.

NOTE

- The Oxford A&P Association will at their discretion, refuse and remove any entry they deem to be unsuitable in our community. This will include any weapon whether imitation or a replica. If any concern arises, then the RAS In-Line Resolution Process Policy will be followed by the A&P Executive.

FRUIT and VEGETABLES

SUPERVISOR: Mrs Marlene Fox

NOTE

- Post Entries taken on Show Day.
- All Entries to be entered and staged **NO LATER THAN 9am** on Show Day morning, or on Friday 10 April between 4pm and 6pm.
- Entries to be collected between 4pm-4:30pm on Show Day.

ENTRY FEE

- Open Section - \$2.00
- Junior Section - \$0.50c
- No Gate Pass will be given to exhibitor unless \$10 or more entry fee has been paid.

ONLINE ENTRIES

- Through Showday Online
- <https://showday.online/> - before closing date 28 February (with exception of post entries)

PRIZE MONEY

- Open 1st \$5 2nd \$3 3rd \$2
- Junior 1st \$3 2nd \$2 3rd \$1
- Prize Money must be collected from Section between 4pm-4:30pm on Show Day. Prize Money becomes the property of the Association if not collected on Show Day.
-

SECTION 80 FRUIT & VEGETABLES - Open

Class 930 Collection of Garden Vegetables, 10 or more distinct kinds, one of each.

Class 931 Collection of Garden Vegetables, 6 distinct kinds, 2 of each.

Class 932 Collection of Salad Vegetables, 4 distinct kinds, 2 of each.

Class 933 1 Cabbage.

Class 934 3 Parsnips.

Class 935 3 Table Carrots (short).

Class 936 3 Table Carrots (long).

Class 937 3 Round Beetroot.

Class 938 3 Long Cylinder Beetroot

Class 939 1 Vegetable Marrow.

Class 940 1 Pumpkin.

Class 941 Heaviest Pumpkin.

Class 942 3 Onions, any variety. .

Class 943 Bunch of 3 Spring Onions

Class 944 3 Eschalots.

Class 945 3 Knobs of Garlic.

Class 946 3 Leeks.

Class 947 3 Cobs of Corn.

Class 948 3 Runner Beans.

Class 949 3 Beans, not specified

Class 950 Head of Lettuce.

- Class 951 Head of Silverbeet.**
- Class 952 3 Tomatoes, Ripe - named.**
- Class 953 3 Stalks Rhubarb**
- Class 954 Collection of Herbs.**
- Class 955 Any other Vegetable, not previously listed.**
- Class 956 Unusual/Odd shaped Vegetable.**
- Class 957 Vegetable Art - any subject. No artificial material to be used.**
- Class 958 Basket of Fruit - Homegrown**

A ROSETTE will be awarded for the Premier Exhibit. THE CHRISTCHURCH PRESS has donated a Challenge Cup for Most Points in Garden Vegetable section.

The Dr W.E.MINTY CHALLENGE CUP is donated for Most Points in Garden Vegetable Section grown by an Oxford Show District Exhibitor.

QUERTY STYLE sponsors section.

SECTION 81 FRUIT & VEGETABLES - Junior

CONDITIONS

- Open to Girls and Boys - Yr 13 and under.
- Entries must have been grown by the exhibitor.

Class 959 Collection of Salad Vegetables, 3 varieties 2 of each

Class 960 3 Tomatoes

Class 961 3 Runner Beans

Class 962 3 White Table Potatoes

Class 963 3 Carrots.

Class 964 3 Parsnips.

Class 965 3 Beetroot, any variety.

Class 966 3 of any other Vegetable not specified

Class 967 Collection of Herbs

A ROSETTE will be awarded for the Premier Exhibit. KM WELLS MEMORIAL CUP presented for Most Points in Junior Section Fruit & Vegetables

POTATOES

SUPERVISOR: Mr Alan Brittan

NOTE:

- Post Entries taken on Show Day
- All Entries to be entered and staged NO LATER THAN 9am on Show Day or Friday 10 April between 4pm and 6pm.
- Variety to be stated on Table and Seed exhibits.

ONLINE ENTRIES

Through Showday Online - <https://showday.online/>

ENTRY FEE

Open Sections: \$2.00

No gate Pass will be given to exhibitor unless \$10 or more entry fee has been paid.

PRIZE MONEY

Open Sections - 1st \$5; 2nd \$3; 3rd \$2

Prize Money to be collected from the GP Hall between 4pm-4:30pm on Show Day. Prize Money not collected on Show Day becomes the property of the Association.

SECTION 82 POTATOES

Class 980 6 White Table Potatoes, named.

Class 981 6 Red Table Potatoes, named.

Class 982 6 of any other Table Potato, named.

Class 983 6 White Seed Potatoes, named.

Class 984 6 Red Seed Potatoes, named.

Class 985 6 of any other Seed Potato, named.

Class 986 Heaviest Potato.

The MARLENE FOX TROPHY is awarded for Most Points in Potato Section.

A ROSETTE will be awarded for the Premier Exhibit; Champion Seed Potatoes; and Champion Table Potatoes.

ROOT CROPS

SUPERVISOR: Mr Richard Frahm

NOTE:

Post Entries taken on Show Day

All Entries to be entered and staged NO LATER THAN 9am on Show Day or Friday 10 April between 4pm and 6pm.

ONLINE ENTRIES

Through Showday Online - <https://showday.online/>

- Roots may be washed and trimmed.
- All exhibits to be grown by exhibitor.

ENTRY FEE

Open Sections: \$2.00

No gate Pass will be given to exhibitor unless \$10 or more entry fee has been paid.

PRIZE MONEY

Open Sections - 1st \$5; 2nd \$3; 3rd \$2

Prize Money to be collected from the GP Hall between 4pm-4:30pm on Show Day. Prize Money not collected on Show Day becomes the property of the Association.

SECTION 83 ROOT CROPS

Class 987 3 Swedes, any variety, named.

Class 988 3 Heaviest Swedes, washed.

Class 989 3 Green Globe Turnips, white flesh.

Class 990 3 White Fleshed Turnips, named.

Class 991 Collection of Turnips, 2 varieties, 2 of each variety, named.

Class 992 3 Stalks of Kale - irrigated, any variety, named.

Class 993 3 Stalks of Kale - dryland, any variety, named.

Class 994 2 Rape Plants - irrigated, any variety, named.

Class 995 2 Rape Plants - dryland, any variety, named.

Class 996 3 Fodder Beet - irrigated, any variety, TOPS LEFT ON, named

Class 997 3 Fodder Beet - dryland, any variety, TOPS LEFT ON, named.

A ROSETTE will be awarded for the Premier Exhibit. THE BURNT HILL CUP presented by the late MR C.R.BASSET and won outright in 1937, has been re-donated by the Fantham Family for Most Points in Root Crop section. SPECIALTY SEEDS NZ Ltd donates \$50 to Most Points in Root Crops Section.

COOKING, HOME PRODUCE and PRESERVES

SUPERVISORS

- Mrs Barbara Thompson (Cooking)
- Mrs Gayle-Anne Traill (Preserves)

ENTRY FEES

- Open Section - \$2.00
- Junior Section - \$0.50c
- No Gate Pass will be given to exhibitor unless \$10 or more entry fee has been paid.

ONLINE ENTRIES

- Through Showday Online
- <https://showday.online/> - before closing date
28 February.

PRIZE MONEY

- Open 1st \$5 2nd \$3 3rd \$2
- Junior 1st \$0 2nd \$0 3rd \$0
- Prize Money must be collected from Section between 4pm-4:30pm on Show Day. Prize Money becomes the property of the Association if not collected on Show Day.

EXHIBITOR'S PASSES

- There will be no Children's Exhibitors Passes given out unless entries are \$10 or more.

CONDITIONS

- Competitors must not have availed themselves of the services of a professional baker in any way, nor have had the use of their oven.
- Exhibits cannot be entered in more than one class.
- Sponges are NOT TO BE dusted with icing sugar.
- Entries must be the entrants own unaided work.
- Exhibits to be collected from GP Hall between 4pm-4:30pm.
-

SECTION 85 COOKING - OPEN

Class 1000 3 Bran Muffins.
Class 1001 3 Fruit Muffins
Class 1002 3 Pikelets.

Class 1003 3 White Scones.

Class 1004 3 Afghans

Class 1005 3 Belgium Biscuits.

Class 1006 3 Chocolate Chip Biscuits

Class 1007 3 Gingernuts.

Class 1008 3 Melting Moments, joined with icing.

Class 1009 3 Pieces Shortbread

Class 1010 3 pieces Caramel Slice.

Class 1011 3 pieces Ginger Crunch.

Class 1012 3 pieces cooked Sliced Square, 1 variety excluding above 2 classes

Class 1013 3 pieces uncooked Chocolate Slice.

Class 1014 3 pieces uncooked Slice, not chocolate.

Class 1015 3 Cream Puffs, no icing, no dusting, no filling.

Class 1016 3 Ginger Kisses, filled, no dusting.

Class 1017 3 Kisses, joined with jam, no dusting.

Class 1018 3 Cup Cakes, 2 decorated / 1 not decorated or iced.

Class 1019 3 Friends, not dusted.

Class 1020 3 Cinnamon Oysters, unfilled, no dusting.

Class 1021 6 Homemade Crackers.

Class 1022 Fruit & Nut Loaf

Class 1023 Sponge Roll, jam filling, no dusting.

Class 1024 Chocolate Cake, smooth icing, unfilled

Class 1025 Gingerbread.

Class 1026 Madeira Cake.

Class 1027 Rich Fruit Cake.

Class 1028 Sultana Cake.

Class 1029 Any other Cake, not in schedule.

Class 1030 Loaf of Homemade Bread - Breadmaker not to be used.

Class 1031 Iced Birthday Cake.

Class 1032 6 Eggs, free range, homegrown

Class 1033 Sugar Art Display - not judged.

A ROSETTE will be awarded for the Premier Exhibit. THE JUDSON MEMORIAL CUP awarded to exhibitor gaining Most Points in the Home Produce and Preserves.

THE BEXLEY CUP, originally presented by Mr J Budge, represented by the late Mr C R Watson and Family for Most Points in Open Cooking.

BERTHA FULFORD MEMORIAL CUP to be awarded to exhibitor gaining Most Points in the Madeira Cake, Gingerbread, Sultana Cake, Rich Fruit Cake and Light Fruit Cake Classes, and a Special Memorial Prize of \$5. MRS B H THOMPSON donates \$5 to Winner of the Melting Moments class.

OXFORD WORKING MEN'S CLUB donates \$20 to each winner of the Rich Fruit Cake, Ice Birthday Cake, and Friends classes.

SECTION 86 COOKING - PAST & PRESENT COMMITTEE MEMBERS

Class 1034 'Shearer's Smoko'

A ROSETTE awarded to Premier Exhibit.

OXFORD WORKING MENS CLUB donates \$20 Special Prize for the Winner of the Committee Members class.

SECTION 87 COOKING - JUNIOR SECTION A

Boys and Girls - School Yrs 7 to 13

- Class 1035 3 Pinwheel Scones.
- Class 1036 3 Muffins.
- Class 1037 3 Pikelets.
- Class 1038 Fruit Loaf.
- Class 1039 3 Chocolate Chip Biscuits.
- Class 1040 3 pieces Sliced Square - 1 variety
- Class 1041 3 pieces cooked Slice/Fudge.
- Class 1042 3 pieces Chocolate Brownie.
- Class 1043 2 Cup Cakes - 1 iced and decorated, 1 not iced or decorated.
- Class 1044 Chocolate Cake
- Class 1045 3 Afghans, iced.
- Class 1046 2 decorated Gingerbread persons
- Class 1047 Homemade Confectionery - 6 pieces, 1 variety.

A ROSETTE will be awarded for the Premier Exhibit. The JEAN MEARS MEMORIAL CHALLENGE CUP is awarded to exhibitor gaining Most Points in Cooking Junior A.

OXFORD FARMERS MARKET donates \$10 for Premier Exhibit in Junior A Cooking.

OXFORD FARMERS MARKET donates \$5 voucher to Winner of the Chocolate Cake class.

SECTION 88 COOKING - JUNIOR SECTION B

Boys and Girls - School Yr 6 and under,

- Class 1048 3 Pikelets.
- Class 1049 Fruit Loaf.
- Class 1050 3 Muffins.
- Class 1051 3 Chocolate Chip Biscuits.
- Class 1052 3 pieces Chocolate Brownie.
- Class 1053 3 pieces cooked Slice.
- Class 1054 3 pieces uncooked Slice/Fudge
- Class 1055 2 Cupcakes - 1 decorated, 1 not iced or decorated.
- Class 1056 Chocolate Cake - top only to be iced.
- Class 1057 1 decorated Gingerbread Person.
- Class 1058 1 decorated Wine biscuit.
- Class 1059 Homemade Confectionery, 6 pieces, 1 variety

A ROSETTE will be awarded for the Premier Exhibit. BRIAN & NGAIRE BARRETT donate a Cup awarded to the exhibitor gaining Most Points in Junior Section B Cooking.

OXFORD FARMERS MARKET donates \$10 for Premier Exhibit.

Mrs J H PICKERING gives a Special Prize of \$10 to Winner of the Chocolate Cake class.

OXFORD FARMERS MARKET donates \$5 for Winner of Decorated Cup Cake class.

JAMS, JELLIES AND PRESERVES

CONDITIONS

- Exhibits cannot be entered in more than one class.
- All exhibits to be staged by 9am on Show Day or on Friday 10 April between 4pm and 6pm.
- Exhibits and Prize Money to be collected from GP Hall between 4pm and 4:30pm.
- Entries MUST be the current Show year 's, and the entrants own unaided work.
- Exhibits may be opened at the judges discretion.
- All jams and jellies to be presented in jars - minimum size 275 grams and maximum size 375 grams.
- All preserved or dried fruit or vegetables to be presented in 946ml or 473ml jars (quart or pint jars).
-

SECTION 89 JAMS, JELLIES & PRESERVES – Open

- Class 1070 2 Jars Apricots, shown in syrup.
- Class 1071 2 Jars Peaches, shown in syrup.
- Class 1072 2 Jars Pears, shown in syrup.
- Class 1073 1 Jar Preserved Fruit, not already specified.
- Class 1074 Collection of Bottled Fruit, 3 Jars of different varieties, shown in syrup.
- Class 1075 1 Jar Dried Fruit, excluding citrus.
- Class 1076 1 Jar Dried Citrus.
- Class 1077 1 Jar Dried Mixed Fruit and/or Citrus.
- Class 1078 1 Jar Dried Vegetables, can be mixed.
- Class 1079 1 Jar 'Other', not already specified.
- Class 1080 1 Jar Pickled Onions.
- Class 1081 1 Jar Preserved Tomatoes
- Class 1082 1 Jar Preserved Vegetables, any number varieties - not already specified.
- Class 1083 1 Jar Preserves, anything not mentioned in schedule.
- Class 1084 3 Varieties of Jams, 1 Jar of each variety
- Class 1085 1 Jar Apple Jelly.
- Class 1086 1 Jar Blackcurrant Jelly.
- Class 1087 1 Jar of Jelly, not specified.
- Class 1088 1 Jar Apricot Jam.
- Class 1089 1 Jar Blackberry Jam.
- Class 1090 1 Jar Blackcurrant Jam.
- Class 1091 1 Jar Fruit Salad Jam
- Class 1092 1 Jar Peach Jam.
- Class 1093 1 Jar Raspberry Jam.
- Class 1094 1 Jar Strawberry Jam.
- Class 1095 1 Jar Jam, not already specified
- Class 1096 1 Jar Lemon Honey
- Class 1097 1 Jar Marmalade.
- Class 1098 1 Jar Chutney, any variety.

- Class 1099 1 Jar Piccalilli.**
- Class 1100 1 Jar Tomato Relish.**
- Class 1101 1 Jar Relish, not specified.**
- Class 1102 1 Bottle of Plum Sauce.**
- Class 1103 1 Bottle of Tomato Sauce.**
- Class 1104 1 Bottle of Sauce, not specified.**

A ROSETTE will be awarded for Premier Exhibit.
 MRS EMERALD SKURR MEMORIAL CHALLENGE CUP is awarded to exhibitor gaining Most Points in Jams, Jellies & Preserves - Open section.
 OXFORD WORKING MEN'S CLUB donates \$20 to winner of the 3 Variety of Jams, 1 jar of each variety class.

SECTION 90 JAMS, JELLIES & PRESERVES - Junior Section

Boys and Girls Yr 13 and under.

- **NO ENTRY FEE - SPECIAL FEATURE SECTION for 2026**

- Class 1105 1 Jar Raspberry Jam**
- Class 1106 1 Jar Jam, any variety not already specified.**
- Class 1107 1 Jar Chutney, any variety.**
- Class 1108 1 Jar Tomato Relish.**
- Class 1109 1 Jar Any other Preserves, not specified.**
- Class 1110 1 Jar Dried Mixed Citrus, or Fruit, or Vegetables.**

A ROSETTE will be awarded for the Premier Exhibit.

HOME MADE WINE, GINGER BEER and CHEESE

SUPERVISOR: Vicky Marett and Jenny White

ENTRY FEE

Open Section - \$2.00 .

ONLINE ENTRIES

- Through Showday Online
 - <https://showday.online/> - before closing date
 28 February (with exception of post entries)

PRIZE MONEY

- Open: 1st: \$5.00 2nd: \$2.00 3rd: \$1.00
- Prize Money must be collected from Section between 4pm-4:30pm on Show Day. Prize Money becomes the property of the Association if not collected on Show Day. There is no prize money given out at the Secretary's Office.

CONDITIONS

- All classes subject to international rules.
- First 6 classes to be naturally fermented and NOT fortified.

- All exhibits to be shown in 750ml clear glass bottles.
- Wine exhibits to be clearly labelled with the main ingredient of the wine.
- A small label showing the class number should be placed close to the base of the bottle.
- Exhibits to be staged by 9am on Show Day or on Friday 10 April between 4pm and 6pm..
- Exhibits and Prize Money to be collected from GP Hall between 4pm and 4:30pm.

SECTION 91 HOME-MADE WINE and GINGER BEER

- Class 1120 Sparkling Wine.**
- Class 1121 White Wine.**
- Class 1122 Red Wine.**
- Class 1123 Grape Wine.**
- Class 1124 Fruit Wine.**
- Class 1125 Any other Wine, not specified elsewhere in schedule.**
- Class 1126 Liqueur**
- Class 1127 Fruit Cider, named**
- Class 1128 Any other Vegetable or Fruit Wine, not specified elsewhere in schedule.**
- Class 1129 Ginger Beer**

A ROSETTE will be awarded to Premier Exhibit
 STRAIGHT 8 ESTATE donates a Gift Box of Wine for Most Points in Homemade Wine classes.
 STRAIGHT 8 ESTATE donates a Gift Box of Wine for Premier Exhibit in Homemade Wine classes.
 OXFORD WORKING MEN'S CLUB donates \$20 to winners to each of the Red Wine, and Fruit Wine classes.

SECTION 92 HOME-MADE CHEESE

- Class 1130 Hard Cheese**
- Class 1131 Soft Cheese**
- Class 1132 Fresh Cheese.**

A ROSETTE will be awarded to Premier Cheese Exhibit.
 KARIKAAS CHEESES donates a Gift Basket to Premier Cheese Exhibit.
 KARIKAAS CHEESES donates Prize Money of 1st: \$40; 2nd \$20; 3rd \$10 for all 3 classes.

HOMECRAFT (AMATEUR)

SUPERVISOR: Kim Bradley

ENTRY FEE

- Open Sections - \$2
- Junior Sections - \$0.50c
- No Gate Pass will be given to exhibitor unless \$10 or more entry fee has been paid.

ONLINE ENTRIES

- Through Showday Online
 - <https://showday.online/> - before closing date
 28 February (with exception of post entries)

PRIZE MONEY

- Open: 1st: \$5 2nd: \$3 3rd: \$2
- Junior: 1st: \$3 2nd: \$2 3rd: \$1
- Prize Money must be collected from the Section between 4pm-4:30pm on Show Day. Prize Money becomes the property of the Association if not collected on Show Day. There is no prize money given out at the Secretary's Office.

CONDITIONS

- All Exhibits to be staged by 9am on Show Day or on Friday 10 April between 4pm and 6pm.
- All entries **MUST** be the current Show year's work.
- Exhibits only made by Amateur Exhibitors.
- Exhibits may not be entered in more than one class.
- No piece of work already having won a prize twice is eligible for competition.
- No exhibit will be accepted in this section unless brought by a responsible person representing the exhibitor, who shall take all responsibility.
- Manufacturers label to accompany all Handknit entries.
- Wool label to be printed on entry where possible.
- Exhibits must be collected from GP Hall between 4pm and 4:30pm.
-

SECTION 93 HANDSPUN - OPEN

CONDITONS

- All skeins to be 30gms or more.
- Fibre refers to any medium including wool, alpaca, angora, llama, silk, cotton, possum.
- All entries **MUST** state type of fibre.
- All entries **MUST** be the current Show year's work.

Class 1140 Black or Coloured Fleece, suitable for home spinning

Class 1141 1 Skein Fine Yarn (any fibre).

Class 1142 1 Skein Medium/Bulky Yarn (any fibre).

Class 1143 Baby's/Child's Garment/Article in Fibre.

Class 1144 Adult Garment/Article in Fibre.

Class 1145 Any Accessory (using handspun fibre).

Class 1146 Felted Garment/Article in Fibre

Class 1147 Any Handspun Garment/Article not in Schedule

A ROSETTE will be awarded for Premier Exhibit.

OXFORD SPINNING GROUP donates \$20 to Premier Exhibit in Handspun.

HIGHSTONE WOOL donates \$10 for Best Adult Garment/Article.

SECTION 94 HANDKNIT - OPEN

CONDITIONS

- Any Fibre allowed including wool, alpaca, angora, lama, silk, cotton, possum.

- All entries **MUST** be the current Show year's work.
- Manufacturers label **MUST** accompany all entries.

Class 1148 Hat .

Class 1149 Adult's Garment.

Class 1150 Child's Garment.

Class 1151 Adult Garment/Article not mentioned in Schedule.

Class 1152 Childs Garment/Article not mentioned in Schedule.

Class 1153 Baby Shawl.

Class 1154 Baby Garment, 2,3 or 4 ply.

Class 1155 Bonnet or Helmet or Beanie with matching Booties or Mittens, 3 or 4ply (both garments from same pattern).

Class 1156 Baby Garment/Article not mentioned in Schedule.

A ROSETTE will be awarded for Premier Exhibit.

SECTION 95 HANDCRAFT - OPEN

Class 1157 Applique' Article

Class 1158 Embroidered Article (not drawn or pulled thread)

Class 1159 Counted Drawn/Pulled Thread Article

Class 1160 Crochet Article.

Class 1161 Felted Article

Class 1162 Smocked Garment.

Class 1163 Tapestry Work (picture stamped on canvas)

Class 1164 Canvas Embroidery – original design

Class 1165 A Sampler

Class 1166 Handknitted Toy

Class 1167 Handmade Teddy Bear

Class 1168 Cross Stitch Traditional, no beads allowed, framed (please state size)

Class 1169 Cross Stitch Traditional, no beads allowed, unframed (please state size)

Class 1170 Cross Stitch, Modern, framed – beads and embellishments allowed (please state size)

Class 1171 Cross Stitch, Modern, unframed – beads and embellishments allowed (please state size)

Class 1172 Patchwork Article, not mentioned in schedule

Class 1173 Patchwork Cushion

Class 1174 Scrapbooking Page with "Animal" Theme (max. size 360mm x 360)

Class 1175 Any Article not mentioned in Schedule

Class 1176 Machine Quilted Article, with embellishments.

Class 1177 Machine Quilted Article, without embellishments.

Class 1178 Hand Quilted Article, with embellishments.

Class 1179 Hand Quilted Article, without embellishments.

Class 1180 Christmas Tree Decoration (any medium).

Class 1181 Tamari Ball

Class 1182 Foundation Piece Article.

A ROSETTE will be awarded for Premier Exhibit.

MRS E STOKES donates a Trophy to be known as the Lees Valley Cup for the Most Points in Handspun, Handknit and Open Handcraft sections.

OXFORD FARMERS MARKET donates \$10 to Most outstanding Cross Stitch.

OXFORD FARMERS MARKET donates \$10 to Most Outstanding Patchwork Article.

SECTION 96 HANDCRAFT – JUNIOR A

For Boys and Girls School Yrs 7 to 13

Class 1183 Year 7 2024 Textile School Project - any item

Class 1184 Year 8 2024 Textile School Project - any item

Class 1185 Handmade Birthday or Gift Card

Class 1186 Handmade Article, not mentioned in Schedule

Class 1187 Moving Paper Toy

Class 1188 Novelty Bookmark

Class 1189 Scrapbooking Page (max. size 305mm x 305mm)

Class 1190 Coloured Embroidery

Class 1191 Handmade Soft Toy

Class 1192 Christmas Tree Decoration (any medium).

Class 1193 Pin Cushion

Class 1194 Cross Stitch Article

Class 1195 Handpainted Tee Shirt, using textile or acrylic paint

A ROSETTE will be awarded for Premier Exhibit

OXFORD COTTAGE CRAFTS donates \$10 for Most Points in Junior A Handcraft.

SECTION 97 HANDCRAFT - JUNIOR B

For Boys and Girls - School Yr 6 and under

Class 1196 Handmade Birthday or Gift Card

Class 1197 Handmade Soft Toy

Class 1198 Handmade Article, not mentioned in Schedule

Class 1199 Pressed Flower Picture

Class 1200 Cross Stitch, framed or unframed.

Class 1201 Woolly Creature

Class 1202 Christmas Tree Decoration (any medium).

Class 1203 Moving Paper Toy

Class 1204 Novelty Bookmark

Class 1205 Scrapbooking Page (max. size 305mm x 305mm)

Class 1206 Handpainted Tee Shirt, using textile or acrylic paint

A ROSETTE will be awarded for Premier Exhibit.

WOODCRAFT

SUPERVISOR: Mrs Beth Peddie

ENTRY FEE

- Open Section \$2
- Junior Section \$0.50c
- No Gate Pass will be given to exhibitor unless \$10 or more entry fee has been paid.
- Entries made 'on-line' are not downloaded or confirmed until payment is received.
- POST ENTRIES accepted on Show Day

PRIZE MONEY

- Open: 1st: \$5 2nd: \$3 3rd: \$2
- Junior: 1st: \$3 2nd: \$2 3rd: \$1
- Prize Money must be collected from Section between 4pm-4:30pm on Show Day. Prize Money becomes the property of the Association if not collected on Show Day. There is no prize money given out at the Secretary's Office.

CONDITIONS

- All Exhibits to be staged by 9am on Show Day or on Friday 10 April between 4pm and 6pm.
- Exhibits may not be entered in more than one class.
- Exhibits to have a footprint no larger than one square metre.
- Exhibits to be collected from GP Hall between 4pm and 4:30pm.

Section 98 WOODCRAFT - Open

Class 1210 Article of Furniture

Class 1211 Turned Article

Class 1212 Article not in schedule

A ROSETTE will be awarded for Premier Exhibit.

FRAZER MEHRTENS CONSTRUCTION donates \$50 to Most Points in section

FRAZER MEHRTENS CONSTRUCTION donates \$20 to Premier Exhibit.

Section 99 WOODCRAFT - Junior

School Year 13 and under.

Class 1213 3D Creation in Wood

A ROSETTE will be awarded for Premier Exhibit.

FRAZER MEHRTENS CONSTRUCTION donates \$20 to Premier Exhibit.

PHOTOGRAPHY (AMATEUR)

SUPERVISOR - Karen Stubbs

ENTRY FEE

- Open Section - \$2
- Junior Section \$0.50c

- No Gate Pass will be given to exhibitor unless \$10 or more entry fee has been paid.

ONLINE ENTRIES

- Through Showday Online
- <https://showday.online/> - before closing date
28 February (with exception of post entries)

SPECIAL FEATURE - introduction of our new Special Feature Section...

Each year we showcase a SPECIAL FEATURE section. We will waive all entry fees for this section(s) for the current year. For our 2025 Show our SPECIAL FEATURE section is Junior Photography

PRIZE MONEY: PHOTOGRAPHY

- Open: 1st: \$5 2nd: \$3 3rd: \$2
- Junior: 1st: \$3 2nd: \$2 3rd: \$1
- Prize Money must be collected from Section between 4pm-4:30pm on Show Day. Prize Money becomes the property of the Association if not collected on Show Day. There is no prize money given out at the Secretary's Office.

PLEASE NOTE:

- ALL PHOTOGRAPHS MUST BE FORWARDED BEFORE 28TH FEBRUARY, EITHER WITH ENTRY FORM OR POSTED AFTER MAKING ONLINE ENTRY.
- PHOTOGRAPHS WILL NOT BE ACCEPTED ON SHOW DAY.
- ALL PHOTOGRAPHS MAXIMUM SIZE 210 x 150mm (A5).
- NO SOLID FRAMES ALLOWED.
- NO NAME TO BE VISIBLE ON FRONT OF PHOTOGRAPH.
- NAME AND CLASS NUMBER TO BE PRINTED ON BACK OF PHOTOGRAPH.
- PHOTOGRAPHS TO BE PRESENTED ON PHOTO PAPER ONLY.
- Photographs may be mounted
- All Photographs to be collected from GP Hall between 4pm and 4:30pm on Show Day.

SECTION 102 PHOTOGRAPHY - Open

- Class 1220 People Portrait.**
- Class 1221 Child Study**
- Class 1222 Animal Study**
- Class 1223 Animal/Bird in their environment.**
- Class 1224 Nature Study**
- Class 1225 Landscape or Seascape**
- Class 1226 Rural Life**
- Class 1227 Building / Structures**
- Class 1228 The Night Sky**
- Class 1229 Sunrise or Sunset**
- Class 1230 Any Other Subject**
- Class 1231 Series of Four Photographs Which Tell A Story (Maximum combined size 297 210mm (A4) - No Solid Frames)**
- Class 1232 Black and White Print - any subject**
- Class 1233 Nature in Black and White**
- Class 1234 People in Black and White**

Class 1235 Farm Humour.

A ROSETTE will be awarded for the Premier Exhibit. OXFORD FARMERS MARKET donates \$30 to the Winner of Four Photographs Tell A Story class. MISS CR DIXON CHALLENGE CUP awarded to Most Points in Photography - Open Section. OXFORD WORKING MEN'S CLUB donates \$20 for winner of Rural Life class.

SECTION 103 PHOTOGRAPHY - Junior

School Year 13 and under.

- Class 1236 People Portrait.**
- Class 1237 Landscape / Seascape**
- Class 1238 Plants**
- Class 1239 The Night Sky**
- Class 1240 Sunrise or Sunset**
- Class 1241 Pet / Animal Study**
- Class 1242 Any Other Subject**
- Class 1243 Water Study**

A ROSETTE will be awarded to Premier Exhibit. WAYNE ROBERTS PHOTOGRAPHY CUP awarded to Most Points in Children's Photography Section. OXFORD FARMERS MARKET donates \$10 to Premier Exhibit.

CUT FLOWERS and DECORATIVE

SUPERVISOR: Mrs Merlyn McDonald

Post Entries will close at 9am on Show Day. All Entries must be staged by 9am on Show Day. The GP Hall will be open on Friday 10 April 2026 from 4pm to 6pm to receive early flower entries - beat the show day morning rush!

ENTRY FEE

Open Section - \$2
Junior Section - \$0.50c.
No Gate Pass will be given to exhibitor unless \$10 or more entry fee has been paid.

PRIZE MONEY

Open: 1st: \$5 2nd: \$3 3rd: \$2
Junior: 1st: \$3 2nd: \$2 3rd: \$1
Prize Money must be collected from Section between 4pm-4:30pm on Show Day. Prize Money becomes the property of the Association if not collected on Show Day. There is no prize money given out at the Secretary's Office.

PLEASE NOTE

Exhibits not to be entered in more than 1 class. Stands will be arranged on the grounds by the Association and vases provided, but exhibitors must bring their own vases for decorative exhibits. All flowers (except in decorative classes) must have been grown by exhibitors. Flowers to be collected between 4pm and 4:30pm from the GP Hall on Show Day.

SECTION 108 CUT FLOWERS

NOTE

- All cut flowers to be presented with at least one or two leaves left on stem.
- The GP Hall will be open on Friday 10 April 2026 from 4pm to 6pm to receive early flower entries.

Class 1250 1 Rose, Old-fashioned type, 1 Bloom.

Class 1251 The Fairy, 1 stem.

Class 1252 3 Miniature Roses in 1 Vase, supply own vase.

Class 1253 3 Roses, 3 Blooms, 1 vase,.

Class 1254 1 Rose, any colour, 1 Bloom.

Class 1255 Red Rose, 1 Bloom.

Class 1256 Yellow Rose, 1 Bloom.

Class 1257 White Rose, 1 Bloom.

Class 1258 Pink Rose, 1 Bloom.

Class 1259 1 Rose, Bloom fully open.

Class 1260 1 Stem Roses, 4 or more Blooms open.

Class 1261 1 Stem Roses, not more than 3 Blooms open.

Class 1262 1 Stem Miniature Roses, 3 or more Blooms open.

Class 1263 French Marigolds, 3 blooms, 1 vase.

Class 1264 Calendula Marigold, 3 blooms, 1 vase.

Class 1265 African Marigold, 3 blooms, 1 vase

Class 1266 Fuchsias, 1 stem with at least 3 blooms.

Class 1267 Geraniums, 3 stems, 1 vase.

Class 1268 3 Dahlias, 3 distinct varieties, 3 vases.

Class 1269 Dahlia, Pompom, 1 bloom under 50mm.

Class 1270 Dahlia, ball, 1 bloom over 50mm.

Class 1271 Dahlia, semi cacti, under 115mm, 1 bloom, 1 vase.

Class 1272 Dahlia, semi cacti, 115-155mm, 1 bloom, 1 vase.

Class 1273 Dahlia, semi cacti, 155 - 200mm, 1 bloom, 1 vase.

Class 1274 Dahlia, decorative, under 115mm, 1 bloom, 1 vase.

Class 1275 Dahlia, decorative, 115 - 155mm , 1 bloom, 1 vase.

Class 1276 Dahlia, decorative, 155 - 200mm , 1 bloom, 1 vase.

Class 1277 Dahlia, Fimbriated.

Class 1278 Dahlia, over 200mm, 1 bloom, 1 vase.

Class 1279 Dahlia, Collarette, 1 bloom

Class 1280 Waterlily Dahlia, Nymbhae

Class 1281 Any other Dahlia, not mentioned in schedule.

Class 1282 1 Stem of Spray Chrysanthemums.

Class 1283 1 Hydrangea.

Class 1284 Collection of Cut Flowers, perennials and/or bulbs, outdoor grown, own vase, Up to 8 stems only.

Class 1285 Collection of Flowers, annuals, different varieties, 1 vase.

Class 1286 1 Flowering stem not mentioned, in vase.

Class 1287 Vase of Flowers, not mentioned in schedule, one variety.

Class 1288 Vase of Flowering Shrubs, up to 5 varieties, 1 Vase.

A ROSETTE will be awarded to the Premier Bloom or Vase (excluding Dahlias).

A ROSETTE will be awarded to the Premier Dahlia. MRS P.H.THOMPSON CHALLENGE CUP is awarded for Most Points in Cut Flowers.

CHRISTCHURCH ROSE SOCIETY SILVER TRAY awarded for Most Points in the Rose classes.

CHRISTCHURCH ROSE SOCIETY SILVER CUP awarded for Premier Rose.

Mrs KAY THOMPSON donates \$10 for Winners of classes for Yellow & Pink Rose.

OXFORD FARMERS MARKET donates \$40 for Most Points in Dahlia classes.

DECORATIVE

SECTION 109 DECORATIVE - OPEN

Class 1289 Floral Head Garland.

Class 1290 Twist and Turn, including Flax.

Class 1291 Green Design.

Class 1292 Only Roses and Greenery.

A ROSETTE awarded to the Premier Exhibit.

SECTION 110 DECORATIVE - NOVICE

NB. Exhibitors winning Most Points in this Section for two years MUST ENTER in Open Section.

Class 1293 Something Sparkly.

Class 1294 Green Design.

Class 1295 Twists and Turns, including Flax.

Class 1296 A Simple Posy, using only homegrown flowers.

A ROSETTE will be awarded for the Premier Exhibit.

Mrs KAY THOMPSON donates \$10 for Winner of Premier Exhibit in Decorative - Novice section.

BETTY CHISNALL MEMORIAL CUP awarded to Exhibitor gaining Most Points in Decorative section.

MRS CA WINTER CUP awarded for Most Outstanding Decorative Exhibit .

WILFRED WATSON MEMORIAL CUP awarded to Exhibitor gaining Most Points in the Cut Flowers and Decorative sections.

SECTION 111 DECORATIVE - Junior

School Year 13 and under.

Class 1297 Novelty made from fruit, vegetables, nuts - under 5yrs.

NO ARTIFICIAL MATERIAL.

Class 1298 Decorated Sand Saucer - under 5yrs.

Class 1299 Decorated Plant Pot - under 5 yrs..

Class 1300 Novelty made from fruit, vegetables, nuts - School New Entrants, Yrs 1 to 3.
NO ARTIFICIAL MATERIAL.

Class 1301 Edible Bracelet - no artificial aides - School Yrs 1 to 3.

Class 1302 Decorated Sand Saucer - School New Entrants, Yrs 1 to 3.

Class 1303 Decorated Plant Pot - School New Entrants, Yrs 1 to 3.

Class 1304 Decorated Pine Cone - School New Entrants, Yrs 1 to 3.

Class 1305 Garden on a Dinner Plate - School Yrs 4 to 8

Class 1306 Flower Arrangement in a Coffee Mug- School Yrs 4 to 8.

Class 1307 Aqua Jar - School Yrs 4 to 8.

Class 1308 Gentleman's Buttonhole - School Yrs 4 to 8.

Class 1309 Decorated Plant Pot - School Yrs 4 to 8.

Class 1310 Edible Bracelet - no artificial aids - School Yrs 4 to 8.

Class 1311 Dinner Table Arrangement - School Yrs 9 to 13.

Class 1312 Arrangement of Mixed Flowers in a Coffee Mug - School Yrs 9 to 13.

Class 1313 Edible Bracelet - no artificial aids - School Yrs 9 to 13.

Class 1314 Decorated Plant Pot - School Yrs 9 to 13.

Class 1315 Easter In A Basket, any year.

A ROSETTE will be awarded for Premier Exhibit.
OXFORD FARMERS MARKET donates \$10 voucher for Premier Exhibit.

CHILDREN'S ARTWORK and MODELS

SUPERVISORS: Oxford Area School.

NOTE

- The Oxford A&P Association will at their discretion, refuse and remove any entry they deem to be unsuitable in our community. This will include any weapon whether imitation or a replica. If any concern arises, then the RAS In-Line Resolution Process Policy will be followed by the A&P Executive.

ENTRY FEE

- \$0.50c.
- No Gate Pass will be given to exhibitor unless \$10 or more entry fee has been paid.

CHILDREN'S PRIZE MONEY

- 1st: \$3.00 2nd: \$2.00 3rd: \$1.00

- Exhibits and Prize Money to be collected between 4pm and 4:30pm. There is no prize money given out at the Secretary's Office. All named exhibits not collected will be forwarded to their respective school.

EXHIBITOR'S PASS

There will be no Children's Exhibitors Passes issued, as Primary and Secondary School age children can now enter on Show Day Free.

CONDITIONS

- All handwriting, painting and drawing entries to be handed into Oxford Area School no later than **THURSDAY 26 MARCH 2026.**
- All work to have been completed within previous 12 months.
- All entries entered in exhibitors own name and no school name will be permitted.
- All ART WORK UNMOUNTED please.

SECTION 112 CHILDREN'S ART

ROSETTES will be awarded to 6 Outstanding Exhibits. Mrs Christine Roberts donates a Special Prize of \$5 each of the 6 Outstanding Exhibits.

PRINTING and WRITING

Class 1320 Y8 Handwriting - ink or pencil.

Class 1321 Y7 Handwriting - ink or pencil.

Class 1322 Y6 Printing or Writing.

Class 1323 Y5 Printing or Writing.

Class 1324 Y4 Printing - Pencil.

ILLUSTRATED POEM or SONG

PLEASE NOTE:

- Exhibits to be handed into Oxford Area School no later than **THURSDAY 26 March 2026.**
- Exhibits should show -
On the Front - Schedule Class Number on top right hand corner.
On the Back - Full name, Class in at school and School name.
- Paper size – A4 (210x297mm) or A3 (300x420mm) size

Class 1325 Yr & Yr 8 Illustrated Poem - text own choice, original/copied, handwritten.

Class 1326 Y3 Text of own choice - original/copied, handwritten.

Class 1327 Yr 9 and up Illustrated Poem.

PAINTING & DRAWING

PLEASE NOTE:

- Exhibits to be handed into Oxford Area School no later than **THURSDAY 26 March 2026.**
- Exhibits should show -

On the Front - Schedule Class Number on top right hand corner.

On the Back - Full Name, Class in at school and School name.

- A4 210 x 297mm or A3 size 420mm x 297mm
- ALL ART WORK UNMOUNTED please.

Class 1328 Yr11 - Yr13 Open Category.

Class 1329 Yr9 & Yr10 Open Category.

Class 1330 Yr7 & Yr8 Painting - Pointillism, food.

Class 1331 Yr6 Painting - Impressionist Artist themed.

Class 1332 Yr5 Painting - Impressionist Artist themed.

Class 1333 Yr4 Painting - Impressionist Artist themed.

Class 1334 Yr3 Painting - Eric Carle inspired painted paper collage.

Class 1335 Yr2 Painting - Eric Carle inspired painted paper collage.

Class 1336 Yr1 Painting - Eric Carle inspired painted paper collage.

Class 1337 Yr7 & above Coloured Pencil Drawing - Human Features.

Class 1338 Yr 11 - Yr 13 Pencil drawing - Human Features.

Class 1339 Yr9 & Yr10 Pencil Drawing - Human Features.

Class 1340 Yr7 & Yr8 Pencil Drawing - Human Features. Pencil Drawing (4B or 6B pencil), line or tone.

Class 1341 Yr4 - Yr6 Pencil Drawing - Portrait (any theme).

Class 1342 Yr7 & Yr8 Drawing - Style My Ride.

Class 1343 Yr7 & Yr8 Drawing - Glitz and Glam.

Class 1344 Yr6 Drawing, crayon/pastel and dye - NZ Wildlife.

Class 1345 Yr5 Drawing, crayon/pastel and dye - NZ Wildlife.

Class 1346 Yr4 Drawing, crayon/pastel and dye - NZ Wildlife.

Class 1347 Yr3 Drawing - Water Colours.

Pablo Picasso self-portraits (fragmented style).

Class 1348 Yr2 Drawing - Water Colours.

Pablo Picasso self-portraits (fragmented style).

Class 1349 Yr1 Drawing - Water Colours.

Pablo Picasso self-portraits (fragmented style).

Class 1350 Yr4 - Yr6 Pastel Blending - "Any Theme".

Class 1351 Yr4 - Yr6 Triorama Habitats.

Class 1352 Yr9 & Yr10 Painting - Any Theme.

Class 1353 Yr11 - Yr13 Painting - Any Theme.

CHILDREN'S MODELS

ENTRY FEE: \$0.50c

- No gate Pass will be given to exhibitor unless \$10 or more entry fee has been paid.

PLEASE NOTE:

- Exhibits should have a sticker on them stating the Schedule Class Number, Full name, Class

in at School and Name of school - not to be visible to Judges.

- ALL EXHIBITS TO BE TAKEN TO SECTION on SHOW DAY and STAGED BEFORE 9:30am

CHILDREN'S PRIZE MONEY

- 1st: \$3.00 2nd: \$2.00 3rd: \$1.00
- Exhibits and Prize Money to be collected between 4pm and 4:30pm. There is no prize money given out at the Secretary's Office. All named exhibits not collected will be forwarded to their respective school.

SECTION 113 MODELS

Class 1360 Yr7 & above Using construction kitset.

Base not to exceed 300mm x 250mm

Class 1361 Yr5 & Yr6 Using Construction Kitset, original design.

Base not to exceed 300mm x 250mm.

Class 1362 Yr3 & Yr4 Using construction kitset, original design.

Base not to exceed 300 x 250mm.

Class 1363 Yr1 & Yr2 Using construction kitset, original design.

Base not to exceed 300 x 250mm.

Class 1364 Yr8 Masquerade 3D. no larger than 400mm x 250mm.

Class 1365 Yr7 Masquerade 3D. no larger than 400mm x 250mm.

Class 1366 Yr8 Surf/Skate 3D, no larger than 300mm x 250mm.

Class 1367 Yr7 Surf/Skate 3D, no larger than 300mm x 250mm.

No larger than 150mm x 150mm.

Class 1368 Yr8 3D Art, no larger than 150mm x 150mm.

Class 1369 Yr7 3D Art, no larger than 150mm x 150mm.

Class 1370 Yr4 - Yr 6 Clay Creation, no higher than 10cm, clay etc, can be painted.

Class 1371 Yr4 - Yr6 Paper Plate Art.

Class 1372 Yr1 - Yr3 Rock Art, base not to exceed 120mm x 120mm.

Class 1373 Yr1 - Yr3 Decorated Spoon, one only.

ROSETTES will be awarded to the 2 Outstanding Exhibits.

Mrs Christine Roberts donates a Special Prize of \$5 each of the 2 Outstanding Exhibits.

HIGHLAND AND NATIONAL DANCING

CONVENOR: Mrs Victoria Trayner

Judging commences 9:30am - Highland Dancing Shed behind Poultry Section and beside Secretary's Office

JUDGE: Ariana Watkins

PERMIT:

PLEASE NOTE

- Run under rules of P & D Association.
- Current Registration Cards must be produced when uplifting numbers.

ENTRY FEE

- \$3 (includes Music Fee)
- Entries made 'on-line' are not downloaded or confirmed until payment is received.

NOTE

"By entering this competition or event, I agree to hereby grant the Piping and Dancing Association of New Zealand (Association) the right to use my name, image, photograph, picture or video captured performance in connection with the Association. This includes granting the Association all rights to reproduce, edit, exhibit or otherwise exploit my name, image, photograph, picture or video captured performance, in whole or in part, in any media publication, Association website or materials, or other Association publication."

PRIZES

- 1st, 2nd and 3rd place Medals.

CATALOGUES

- For the Highland Dancing Section only - Catalogues will be available for \$2 from the Section Convenor on Show Day.

SECTION 115 HIGHLAND AND NATIONAL DANCING

- Class 1380 Highland Fling, under 10 years.**
- Class 1381 Highland Fling, under 12 years.**
- Class 1382 Sword Dance, under 8 years.**
- Class 1383 Highland Fling, under 16 years**
- Class 1384 Sword Dance, under 14 years.**
- Class 1385 Novice Highland Fling, under 14 years.**
- Novice** - For competitors who have not won a first placing in any dance.
- Class 1386 Sword Dance, under 10 years.**
- Class 1387 Highland Reel, under 14 years.**
- Class 1388 Highland Fling, under 8 years.**
- Class 1389 Seann Triubhas, 12 years and under.**
- Class 1390 Sword Dance, under 16 years.**
- Class 1391 Sword Dance, under 12 years.**
- Class 1392 Reel O'Tulloch, under 16 years.**
- Class 1393 Irish Jig, under 8 years.**
- Class 1394 Irish Jig, under 12 years.**
- Class 1395 Irish Hornpipe, under 16 years.**
- Class 1396 Irish Jig, under 10 years.**
- Class 1397 Irish Jig, under 14 years.**
- Class 1398 Sailors Hornpipe, under 10 years.**
- Class 1399 Sailors Hornpipe, under 14 years.**
- Class 1400 Waltz Clog, under 16 years**

HARTLEY CUP presented to the Irish Hornpipe Most Promising Dancer
IRISH HORNPIPE CUP
MOST PROMISING DANCER CUP

NOVICE FLING CUP

BABY and JUNIOR SHOW

ENTRIES accepted on Entry Form prior to, or on Show Day at the President's Marquee by Arena between 1.15pm - 1.30pm only.

JUDGING commences at 1.30pm in the Marquee.

ENTRY FEE: \$5

PRIZE MONEY: 1st - \$10, 2nd - \$7.50, 3rd - \$5.00.

SECTION 116 BABY and JUNIOR SHOW

Date of baby/toddler/child is as of Show Day.

Class 1410 Up to and including 12 months.

Class 1411 13 months up to and including 23 months.

Class 1412 Miss Junior Oxford A&P - 2 years and under 5 years

Class 1413 Master Junior Oxford A&P - 2 years and under 5 years

Ribbons will be presented to winners.

SHEARING

SUPERVISORS: Mr Jason Skurr and Mr Joe Mercer.

Start Time: 9:30am.

Run under SHEARING SPORTS NZ Inc.

- Machines - Junior, Intermediate, Senior, Open.
- Clean Shear.
- Waimakariri Challenge.
- Open Blades

SECTION 117 SHEARING

Class 1420 Machine Shearing, Junior

Entry Fee: \$20

Class 1421 Machine Shearing, Intermediate.

(tally not exceeding 180 Corriedale ewes in 8 hours).

Entry Fee: \$25.

Class 1422 Machine Shearing, Senior.

(tally not exceeding 240 Corriedale Ewes in 8 hours).

Entry Fee: \$30.

Class 1423 Machine Shearing, Open.

(tally exceeding Senior level). Heats may be run before lunch. Entry Fee: \$35.

Class 1424 Blade Shearing, open grade.

Competition commences at 10am. Entry Fee: \$30

Class 1425 Classic Final

The family of the late Maurice Harper donates the MAURICE HARPER MEMORIAL CUP for the Winner of the Open Blades Titles.

THE MERRITT BEAZLEY CHALLENGE CUP is awarded to the Winner Open Machine Shearing.

BRUCE NEWTON donates a cup to the winning District Machine Shearer.

OXFORD WORKING MEN'S CLUB provides refreshments.

SPONSORS

- ACTO
- CRAIG and MARILYN DALZELL
- FREWS TRANSPORT OXFORD
- OXFORD VETERINARY CLINIC
- R NESBIT SHEARING
- KM & JC SCOTT

TRADE and ART/CRAFT SPACE

SUPERVISOR: Mr Harry Meijer

Space must be arranged with the Secretary NO LATER THAN THREE WEEKS PRIOR to Show Day.

E: secretary@oxfordapshow.co.nz

W: oxfordapshow.co.nz

SECTION 118 TRADE and ART/CRAFT SITE

Class 1430 Best Trade Site.

Class 1431 Best Art and Craft Site

A Cup to be known as the LEES VALLEY CUP will be awarded to the Best District Trade Site Exhibition.

SASH presented to Best Trade Site.

SASH presented to Best Art and Craft Site.

WOOD CHOPPING

Run by the CANTERBURY AXEMENS CENTRE.

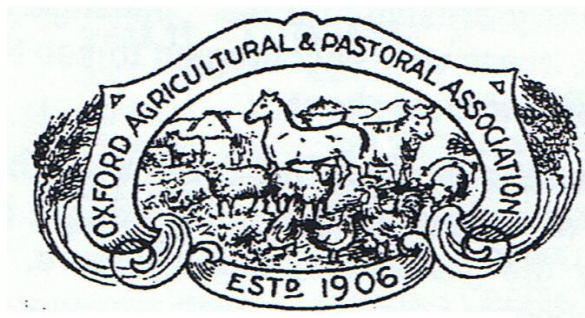

THANK YOU
TO OUR SPONSORS –
WE APPRECIATE
YOUR SUPPORT.



PLEASE
SUPPORT
THEM

